



BENMAN[®]

PROFESSIONAL TOOLS





The Evolution of a Tradition

BENMAN TOOLS is the evolution of a family business that started 60 years ago with the production of industrial products and raw material iron. The company with its current form was founded in 1979.

In the beginning the company's main business was the production of no name tools, until 1991 where the first branded line was produced.



Today, after 3 generations of management, the company has a continuous grow in sales, personnel, export countries and product categories.





Our wide product range consists of hand tools & accessories, power tools accessories, garden tools, farming tools, safety equipment and paint tools.

Your Partner of Choice!



BENMAN TOOLS is a famous & fast growing tools supplier with over 40 years' experience in tool industry and deep knowledge of tools design and construction.

We produce hand tools, power tools accessories, paint tools, safety equipment and garden tools. We develop, design and test our tools after thorough market research of the needs & the demands of the professional users.

BENMAN TOOLS as a member of **FFGROUP tool industries**, has always stock availability & the warranties for the best market coverage. We always manage to succeed our goal which is the best quality in the most competitive price, making **BENMAN TOOLS** your best choice.





Quality Matters!



Top quality materials and original design solutions are the basis of the extreme practicality, effectiveness and long service life of our tools.

Our wide product range consists of hand tools & accessories, power tools accessories, garden tools, farming tools, safety equipment and paint tools.

Production of Excellence!

Following the market trends, our strategy is to develop new product lines of unique ergonomic tools and at the same time improve our existing range.

BENMAN TOOLS are produced by the most reliable factories in European Union and tested for their quality.

We design from scratch, develop and manufacture exclusively with our own molds.

We choose the best raw materials and along with the advanced production pro-

cess, the product is always ideal.

BENMAN TOOLS are made using the latest computer control machines for the thermal, mechanical and surface processing of materials and for protecting the products. The highest standards in all production levels, that company maintains, combined with the modern facilities with state-of-the-art technological equipment and the highly trained technicians ensure top quality.



Our main focus is to help the end user easily identify and select the appropriate product for his needs



Modern Packaging design

Our dedicated design department for packaging development is always up-to-date on the market's and design's trends and able to assimilate them on the packages.



The result is beautiful and practical packages, easy to place them on the stands, supporting your store's sales.





We Sale & Distribute our Products around the Globe



Providing every day the best value & quality to our customers, we build strong relationships of confidence, in local markets.

Our products are sold & distribute from our growing global sales network around the world.

We cooperate with:

- ➔ Wholesalers
- ➔ DIY chain stores
- ➔ Local Hardware stores





With impressive precision and almost zero omissions in ordering, we manage to bring the products to your door always on time

Global Network

The Right Product delivered to the Right Place at the Right Time!



The company fulfills the customers' requirements and orders with advanced logistics.

Fast and Safe Delivery

We cooperate, worldwide, with international freight forwarders & shipping companies for fast deliveries of our products

We maintain Sufficient Stock Level for all of our Products!

- ➔ Cutting edge technology in 13.000m² Logistics Center
- ➔ State of the art Electronic and Mechanical Equipment
- ➔ WMS Warehouse Management Program with Wireless Terminals
- ➔ Bar Code Scanners and Voice Picking

We give you the opportunity to exploit our warehouse, take advantage of the large stock we hold. Thus you can reduce the stock in your store and free up capital and space for new product entries.



MUST HAVE



SOCKET 3/8" BENMAN

CODE	SIZE	PACK
70 267	6mm	10
70 268	7mm	10
70 269	8mm	10
70 270	9mm	10
70 271	10mm	10
70 272	11mm	10
70 273	12mm	10
70 274	13mm	10
70 275	14mm	10
70 276	15mm	10
70 277	16mm	10
70 278	17mm	10
70 279	18mm	10
70 280	19mm	10
70 281	20mm	10
70 282	21mm	10
70 283	22mm	10
70 284	23mm	10
70 285	24mm	10

EXCELLENT DURABILITY

MUST HAVE



SOCKET 1/4" BENMAN

CODE	SIZE	PACK
70 246	3,0mm	10
70 247	4,0mm	10
70 259	4,5mm	10
70 248	5,0mm	10
70 260	5,5mm	10
70 249	6,0mm	10
70 250	7,0mm	10
70 251	8,0mm	10
70 252	9,0mm	10
70 253	10,0mm	10
70 254	11,0mm	10
70 255	12,0mm	10
70 256	13,0mm	10
70 257	14,0mm	10
70 258	15,0mm	10

EXCELLENT DURABILITY

LIFETIME WARRANTY

BEST SELLER



SOCKET 1/2" BENMAN

CODE	SIZE	PACK
70 208	8mm	10
70 209	9mm	10
70 210	10mm	10
70 211	11mm	10
70 212	12mm	10
70 213	13mm	10
70 214	14mm	10
70 215	15mm	10
70 216	16mm	10
70 217	17mm	10
70 218	18mm	10
70 219	19mm	10
70 220	20mm	10
70 221	21mm	10
70 222	22mm	10
70 223	23mm	10
70 224	24mm	10
70 225	25mm	10
70 226	26mm	10
70 227	27mm	10
70 228	28mm	10
71 599	29mm	10
70 230	30mm	10
70 232	32mm	10

EXCELLENT DURABILITY

LIFETIME WARRANTY



E-TORX SOCKET 1/2" BENMAN

CODE	SIZE	PACK
71 589	8 mm	40
71 590	10 mm	40
71 591	11 mm	40
71 592	12 mm	40
71 593	14 mm	40
71 594	16 mm	40
71 595	18 mm	40
71 596	20 mm	32
71 597	22 mm	32
71 598	24 mm	32

MUST HAVE



**DEEP SOCKET
POLYGON 1/2"
BENMAN**

CODE	SIZE	PACK.
71 668	08 mm	10
71 669	09 mm	10
71 600	10 mm	10
71 601	11 mm	10
71 602	12 mm	10
71 603	13 mm	10
71 604	14 mm	10
71 605	15 mm	10
71 606	16 mm	10
71 607	17 mm	10
71 608	18 mm	10
71 609	19 mm	10
71 610	20 mm	10
71 611	21 mm	10
71 612	22 mm	10
71 613	23 mm	10
71 614	24 mm	10
71 670	25 mm	10
71 671	26 mm	10
71 672	27 mm	10
71 673	28 mm	10
71 674	29 mm	10
71 675	30 mm	10
71 676	32 mm	10



**EXCELLENT
DURABILITY**

**LIFETIME
WARRANTY**

MUST HAVE



**SCREW DRIVER 1/2"
SOCKET FOR ALLEN
BENMAN**

CODE	SIZE	PACK
71 623	4 mm	10
71 624	5 mm	10
71 625	6 mm	10
71 626	7 mm	10
71 627	8 mm	10
71 628	10 mm	10
71 629	12 mm	10
71 630	14 mm	10
71 631	17 mm	10
71 632	19 mm	10



**EXCELLENT
DURABILITY**

MUST HAVE



**SCREWDRIVER
SOCKET 1/2" FOR
TORX BENMAN**

CODE	SIZE	PACK
71 615	20 mm	10
71 616	25 mm	10
71 617	27 mm	10
71 618	30 mm	10
71 664	35 mm	10
71 619	40 mm	10
71 620	45 mm	10
71 621	50 mm	10
71 665	55 mm	10
71 622	60 mm	10
71 666	70 mm	10
71 667	80 mm	10



**EXCELLENT
DURABILITY**



ADAPTOR 1/4" (F)
BENMAN

CODE	SIZE	PACK
71 677	1/4" F → 3/8" M	50



ADAPTOR 3/8" (F)
BENMAN

CODE	SIZE	PACK
71 678	3/8" F → 1/4" M	50



71 679	3/8" F → 1/2" M	60
--------	-----------------	----



ADAPTOR 1/2" (F)
BENMAN

CODE	SIZE	PACK
71 680	1/2" F → 3/8" M	40

71 681	1/2" F → 3/4" M	20
--------	-----------------	----



ADAPTOR 3/4" (F)
BENMAN

CODE	SIZE	PACK
71 682	3/4" F → 1/2" M	10

71 683	3/4" F → 1" M	10
--------	---------------	----



ADAPTOR
1" (F)
BENMAN

CODE	SIZE	PACK
71 684	1" F → 3/4" M	10



MUST HAVE

SOCKET ADAPTOR E6 (M)
BENMAN



CODE	SIZE	PACK
71 586	1/4"	10
71 587	3/8"	10
71 588	1/2"	10



EXTENSION BAR 1/4"
BENMAN



CODE	SIZE	PACK
70 261	50mm	1
70 262	75mm	1
70 263	100mm	1



EXCELLENT DURABILITY

LIFETIME WARRANTY

MUST HAVE

EXTENSION BAR 3/8"
BENMAN



CODE	SIZE	PACK
70 286	75mm	1
70 287	125mm	1
70 288	150mm	1



EXCELLENT DURABILITY

LIFETIME WARRANTY

BEST SELLER

EXTENSION BAR 1/2"
BENMAN



CODE	SIZE	PACK
71 663	75 mm	10
70 233	125 mm	10
70 234	250 mm	10



EXCELLENT DURABILITY

LIFETIME WARRANTY

BEST SELLER **MUST HAVE**

UNIVERSAL JOINT
BENMAN



CODE	SIZE	PACK
70 264	1/4"	1
70 289	3/8"	1
70 235	1/2"	1

EXCELLENT DURABILITY

LIFETIME WARRANTY

BEST SELLER **MUST HAVE**

SLIDING T-BAR
BENMAN



CODE	SIZE	LENGTH	PACK
70 265	1/4"	115mm	1
70 290	3/8"	165mm	1
70 236	1/2"	250mm	1



EXCELLENT DURABILITY

LIFETIME WARRANTY

IMPACT SOCKET 1/2" BENMAN



CODE	SIZE	PACK
71 550	08 mm	1
71 551	09 mm	1
71 633	10 mm	1
71 634	11 mm	1
71 635	12 mm	1
71 636	13 mm	1
71 637	14 mm	1
71 638	15 mm	1
71 639	16 mm	1
71 640	17 mm	1
71 641	18 mm	1
71 642	19 mm	1
71 552	20 mm	1
71 643	21 mm	1
71 644	22 mm	1
71 645	23 mm	1
71 646	24 mm	1
71 553	25 mm	1
71 554	26 mm	1
71 647	27 mm	1
71 648	28 mm	1
71 555	29 mm	1
71 649	30 mm	1
71 556	31 mm	1
71 650	32 mm	1
71 557	33 mm	1
71 558	34 mm	1
71 559	35 mm	1
71 560	36 mm	1
71 561	38 mm	1
71 562	41 mm	1
71 563	46 mm	1

EXCELLENT DURABILITY

LIFETIME WARRANTY



IMPACT SOCKET 3/4" BENMAN



CODE	SIZE	PACK
70 669	17 mm	1
71 564	18 mm	1
70 670	19 mm	1
71 565	20 mm	1
70 671	21 mm	1
70 672	22 mm	1
71 566	23 mm	1
70 673	24 mm	1
71 567	25 mm	1
71 568	26 mm	1
70 674	27 mm	1
70 675	28 mm	1
71 569	29 mm	1
70 676	30 mm	1
71 570	31 mm	1
70 677	32 mm	1
70 678	33 mm	1
71 571	34 mm	1
71 572	35 mm	1
70 679	36 mm	1
71 573	37 mm	1
71 574	38 mm	1
71 575	39 mm	1
71 576	40 mm	1
70 680	41 mm	1
71 577	42 mm	1
71 578	43 mm	1
71 579	44 mm	1
71 580	44 mm	1
70 681	46 mm	1

EXCELLENT DURABILITY

LIFETIME WARRANTY



DEEP IMPACT SOCKET 1/2" BENMAN



CODE	SIZE	PACK
71 540	08 mm	1
71 541	09 mm	1
70 651	10 mm	1
70 652	11 mm	1
70 653	12 mm	1
70 654	13 mm	1
70 655	14 mm	1
70 656	15 mm	1
70 657	16 mm	1
70 658	17 mm	1
70 659	18 mm	1
70 660	19 mm	1
71 542	20 mm	1
70 661	21 mm	1
70 662	22 mm	1
70 663	23 mm	1
70 664	24 mm	1
71 543	25 mm	1
71 544	26 mm	1
70 665	27 mm	1
70 666	28 mm	1
71 545	29 mm	1
70 667	30 mm	1
71 546	31 mm	1
70 668	32 mm	1
71 547	33 mm	1
71 548	34 mm	1
71 549	36 mm	1

EXCELLENT DURABILITY

LIFETIME WARRANTY



IMPACT ADAPTOR 3/4"(F) x 1/2"(M) BENMAN

CODE	PACK
70 686	1

EXCELLENT DURABILITY



UNIVERSAL JOINT FOR IMPACT 1/2" BENMAN

CODE	SIZE	PACK
70 684	1/2"	1
71 581	3/4"	1

EXCELLENT DURABILITY



IMPACT ADAPTOR
1/2" (F)
BENMAN

CODE	SIZE	PACK
71 582	1/2" F → 3/4" M	1



IMPACT ADAPTOR
3/4" (F)
BENMAN

CODE	SIZE	PACK
71 583	3/4" F → 1" M	1



IMPACT ADAPTOR
1" (F)
BENMAN

CODE	SIZE	PACK
71 584	1" F → 3/4" M	1



EXTENSION BAR
FOR IMPACT 3/4"
BENMAN

CODE	SIZE	PACK
70 682	75 mm	1
70 683	125 mm	1

EXCELLENT DURABILITY **LIFETIME WARRANTY**



EXTENSION BAR
FOR IMPACT 1/2"
BENMAN

CODE	SIZE	PACK
71 585	100 mm	1
70 685	175 mm	1

EXCELLENT DURABILITY **LIFETIME WARRANTY**



SLOGGING RING
WRENCH BENMAN

CODE	SIZE	PACK
70 351	24 mm	1
70 352	27 mm	1
70 353	30 mm	1
70 354	32 mm	1
70 355	36 mm	1
70 356	41 mm	1
70 357	46 mm	1
70 358	50 mm	1
70 359	55 mm	1
70 360	60 mm	1
70 361	65 mm	1
70 362	70 mm	1
70 363	75 mm	1

EXCELLENT DURABILITY **LIFETIME WARRANTY**



SLOGGING OPEN END
WRENCH BENMAN

CODE	SIZE	PACK
70 364	24 mm	1
70 365	27 mm	1
70 366	30 mm	1
70 367	32 mm	1
70 368	36 mm	1
70 369	41 mm	1
70 370	46 mm	1
70 371	50 mm	1
70 372	55 mm	1
70 373	60 mm	1
70 374	65 mm	1
70 375	70 mm	1
70 376	75 mm	1

EXCELLENT DURABILITY **LIFETIME WARRANTY**

MUST HAVE



TÜV CERT
EN ISO 9001
Products Manufactured By
ISO 9001 Approved Company
ISO 9001:2000
Certificate No. 041009206

SOCKET SET
16 PCS 1/4"
BENMAN

CODE	SIZE	PACK
70 240	1/4"	1

- 1 pc Ratchet 1/4", 72 teeth
- 1 pc Universal joint for impact 1/4"
- 1 pc Lever 1/4"
- 11 pcs Sockets 1/4": 4, 5, 5.5, 6, 7, 8, 9, 10, 11, 12, 13, mm
- 2 pcs Extension bars 1/4": 75, 150 mm



MUST HAVE



TÜV CERT
EN ISO 9001
Products Manufactured By
ISO 9001 Approved Company
ISO 9001:2000
Certificate No. 041009206

SOCKET SET
48 PCS 1/4"
BENMAN

CODE	SIZE	PACK
70 241	1/4"	1

- 1 pc Ratchet 1/4", 72 teeth
- 1 pc Screwdriver for sockets 1/4"
- 1 pc Lever 1/4"
- 2 pcs Extension bars 1/4": 50, 100 mm
- 13 pcs Sockets 1/4": 4, 4.5, 5, 5.5, 6, 7, 8, 9, 10, 11, 12, 13, 14 mm
- 1 pc Universal joint for impact 1/4"
- 20 pcs Screw Bits:
 - HEX: 3, 4, 5, 6, 7 mm
 - PH: 1, 2, 3
 - PZ: 1, 2, 3
 - SLOTTED: 4, 5.5, 7 mm
 - TX: T-10, 15, 20, 25, 27, 30
- 1 pc Adaptor 1/4"
- 8 pcs Long Sockets 1/4": 5, 6, 7, 8, 9, 10, 11, 12 mm



**BEST
SELLER**



**TÜV
CERT** EN ISO 9001
Products Manufactured By
ISO 9001 Approved Company
ISO 9001:2000
Certificate No. 041009206

**SOCKET SET
22 PCS 1/2"
BENMAN**

CODE	SIZE	PACK
70 238	1/2"	1

- 1 pc Ratchet 1/2", 72 teeth
- 2 pcs Extension bars 1/2": 125, 250 mm
- 2 pcs Sockets for spark plug 1/2": 16, 21 mm
- 1 pc Universal joint for impact 1/2"
- 1 pc 3/8" dr. (F) x 1/2" dr. (M) adaptor
- 15 pcs Sockets 1/2": 10, 11, 12, 13, 14, 15, 16, 17, 18, 19, 22, 24, 27, 30, 32 mm



**EXCELLENT
DURABILITY**

**LIFETIME
WARRANTY**

**BEST
SELLER**



**TÜV
CERT** EN ISO 9001
Products Manufactured By
ISO 9001 Approved Company
ISO 9001:2000
Certificate No. 041009206

**SOCKET SET
26 PCS 1/2"
BENMAN**

CODE	SIZE	PACK
70 239	1/2"	1

- 1 pc Automatic ratchet 1/2", 72 teeth
- 3 pcs Extension bars 1/2": 125, 250 mm
- 2 pcs Sockets for spark plug 1/2": 16, 21 mm
- 1 pc Universal joint for impact 1/2"
- 1 pc 3/8" dr. (F) x 1/2" dr. (M) adaptor
- 18 pcs Sockets 1/2": 10, 11, 12, 13, 14, 15, 16, 17, 18, 19, 20, 21, 22, 23, 24, 27, 30, 32 mm



**EXCELLENT
DURABILITY**

**LIFETIME
WARRANTY**

MUST HAVE



EXCELLENT DURABILITY

LIFETIME WARRANTY

SOCKET SET 24 PCS 3/8" BENMAN

CODE	SIZE	PACK
70 242	3/8"	1

- 1 pc Ratchet 3/8", 72 teeth
- 2 pcs Extension bars 3/8": 75, 150 mm
- 1 pc Socket for spark plug 3/8": 16 mm
- 2 pcs Long Sockets 3/8": 17, 19 mm
- 4 pcs Medium Sockets 3/8": 8, 10, 12, 13mm
- 1 pc 1/2" dr. (F) x 3/8" dr. (M) adaptor
- 13 pcs Sockets 3/8": 8, 9, 10, 11, 12, 13, 14, 15, 16, 17, 18, 19, 20 mm

TÜV CERT
EN ISO 9001
Products Manufactured By ISO 9001 Approved Company
ISO 9001:2000
Certificate No. 041009206



- Heat treated and tempered
- Chrome plated to resist rust
- Dimensions: 17mm-19mm, 13/16"-23mm



CROSS WRENCH DIN 899 BENMAN

CODE	SIZE	PACK
70 484	50cm/20"	1

EXCELLENT DURABILITY

LIFETIME WARRANTY



TIRE LEVER BENMAN

CODE	SIZE	PACK
70 377	50cm	5



HEAVY DUTY TUBULAR SOCKET WRENCH DIN 899 BENMAN

HEAVY DUTY



SECTION WITH STOPPER



CODE	SIZE	PACK
70 378	6x7	5
70 379	8x9	5
70 380	10x11	5
70 381	12x13	5
70 382	14x15	5
70 383	16x17	5
70 384	18x19	5
70 385	20x22	3
70 386	21x23	3
70 387	24x26	3
70 388	25x28	3
70 389	27x29	3
70 390	30x32	3

EXCELLENT DURABILITY

LIFETIME WARRANTY

BEST SELLER

TUBULAR SPANNER DIN 896 BENMAN



CODE	SIZE	PACK
70 338	6x7	5
70 339	8x9	5
70 340	10x11	5
70 341	12x13	5
70 342	14x15	5
70 343	16x17	5
70 344	18x19	5
70 345	20x22	3
70 346	21x23	3
70 347	24x26	3
70 348	25x28	3
70 349	27x29	3
70 350	30x32	3
70 330	36x41	3

EXCELLENT DURABILITY

LIFETIME WARRANTY

**BEST
SELLER**

**AUTOMATIC
RATCHET 72 TEETH
BENMAN**

CODE	SIZE	PACK
70 245	1/4"	1
70 244	3/8"	1
70 243	1/2"	1



**EXCELLENT
DURABILITY**

**MUST
TRY**

**AUTOMATIC
RATCHET 48 TEETH
BENMAN**

CODE	SIZE	PACK
70 266	1/4"	1
70 291	3/8"	1
70 237	1/2"	1



**HEAVY
DUTY**



**EXCELLENT
DURABILITY**

- Specially patented mechanism for high durability

**NICE
TO HAVE**



**2 WAY GEAR
WRENCH
BENMAN**

CODE	SIZE	PACK
70 687	8 mm	12
70 688	9 mm	12
70 689	10 mm	12
70 690	11 mm	12
70 691	12 mm	12
70 692	13 mm	12
70 693	14 mm	12
70 694	15 mm	12
70 695	16 mm	12
70 696	17 mm	12
70 697	18 mm	12
70 698	19 mm	12
70 699	20 mm	12
70 700	21 mm	12
70 701	22 mm	12
70 702	24 mm	12

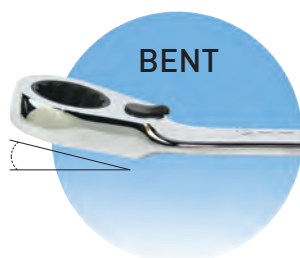

BEST SELLER



LIFETIME WARRANTY



**OFFSET RING SPANNER
DIN 838
BENMAN**

CODE	SIZE	PACK
70 171	6x7	12
70 172	8x9	12
70 173	10x11	12
70 174	12x13	12
70 175	14x15	6
70 176	16x17	6
70 177	18x19	6
70 178	20x22	6
70 179	21x23	6
70 180	24x26	6
70 181	25x28	6
70 182	27x32	6
70 183	30x32	6
70 184	32x36	6
70 185	36x41	6

- Manufactured of high quality forged chrome vanadium steel
- Chrome plated & polished heads
- Manufacture specifications on blister's reverse side
- Life Time Warranty

BEST SELLER



- 70 186** 6x7, 8x9, 10x11, 12x13, 14x15, 16x17, 18x19, 0x22
70 187 6x7, 8x9, 10x11, 12x13, 14x15, 16x17, 18x19, 20x22, 21x23, 24x26, 25x28, 27x32

**OFFSET RING SPANNER SET
DIN 838
BENMAN**

CODE	SET	SIZE	PACK
70 186	8 PCS	6-22	1
70 187	12 PCS	6-32	1

BEST SELLER



LIFETIME WARRANTY



**DOUBLE OPEN END WRENCH DIN 3110
BENMAN**

CODE	SIZE	PACK
70 151	6x7	12
70 152	8x9	12
70 153	10x11	12
70 154	12x13	12
70 155	14x15	12
70 156	16x17	12
70 157	18x19	6
70 158	20x22	6
70 159	21x23	6
70 160	24x26	6
70 161	25x28	6
70 162	27x32	6
70 163	30x32	6
70 164	32x36	6
70 165	36x41	6

- Manufactured of high quality forged chrome vanadium steel
- Chrome plated & polished heads
- Manufacture specifications on blister's reverse side
- Life Time Warranty

BEST SELLER



- 70 166** 6x7, 8x9, 10x11, 12x13, 14x15, 16x17, 18x19, 20x22
70 167 6x7, 8x9, 10x11, 12x13, 14x15, 16x17, 18x19, 20x22, 21x23, 24x26, 25x28, 27x32

**DOUBLE OPEN END WRENCH SET DIN 3110
BENMAN**

CODE	SET	SIZE	PACK
70 166	8 PCS	6-22	1
70 167	12 PCS	6-32	1

- Manufactured of high quality forged chrome vanadium steel
- Chrome plated & polished heads
- High resistance pouch

BEST SELLER



COMBINATION WRENCH DIN 3113 BENMAN

CODE	SIZE	PACK
70 106	6	12
70 107	7	12
70 108	8	12
70 109	9	12
70 110	10	12
70 111	11	12
70 112	12	12
70 113	13	12
70 114	14	12
70 115	15	12
70 116	16	12
70 117	17	12
70 118	18	12
70 119	19	6
70 120	20	6
70 121	21	6
70 122	22	6
70 123	23	6
70 124	24	6
70 125	25	6
70 126	26	6
70 127	27	6
70 128	28	6
70 129	29	6
70 130	30	6
70 132	32	6
70 136	36	6
70 141	41	6

BEST SELLER



- 70 142 8, 10, 12, 13, 14, 17, 19, 22
- 70 143 8-15 + 17 + 19 + 22 + 24
- 70 144 6-22 + 24
- 70 145 6-22 + 24 + 27 + 30 + 32
- 70 146 6-32

COMBINATION WRENCH SET DIN 3113 BENMAN

CODE	SET	SIZE	PACK
70 142	8 PCS	8-22	1
70 143	12 PCS	8-24	1
70 144	18 PCS	6-24	1
70 145	21 PCS	6-32	1
70 146	26 PCS	6-32	1

BEST SELLER



ADJUSTABLE WRENCH BENMAN

CODE	SIZE	JAW OPENING	PACK
70 048	6"	25mm	1
70 049	8"	30mm	1
70 050	10"	33mm	1
70 051	12"	38mm	1



Patented design which offers 6 advantages

- 1) 18% greater jaws opening
- 2) Specially designed jaws teeth for accurate tightening
- 3) Ergonomic & anti-slip handle for 25% energy savings
- 4) Patented wheel for accuracy & easy use
- 5) Lightweight by 10%
- 6) Index numbers are laser-curved

MUST HAVE

RATCHET ADJUSTABLE WRENCH BENMAN

CODE	SIZE	JAW OPENING	PACK
70 822	6"	20mm	1
70 823	8"	24mm	1
70 824	10"	30mm	1



WITH RATCHET

PATENTED MECHANISM



MUST TRY



ANTI-SLIP SAFETY MECHANISM



RATCHET OPEN END WRENCH BENMAN

CODE	SIZE	PACK
70 828	8	6
70 829	9	6
70 830	10	6
70 831	11	6
70 832	12	6
70 833	13	6
70 834	14	6
70 835	15	6
70 836	16	6
70 837	17	6
70 838	18	6
70 839	19	6
70 840	20	6
70 841	21	6
70 842	22	6
70 843	24	6

- High torque
- Manufactured of high quality forged chrome vanadium steel
- Chrome plated & polished heads



MUST TRY

RATCHET OPEN END WRENCH SET 7 PCS BENMAN

CODE	SIZE	PACK
70 098	8-19	1

8-10-11-13-14-17-19



BEST SELLER

EXCELLENT DURABILITY

FOLDING TURBALL HEX KEY WRENCH SET 7 PCS BENMAN

CODE	SIZE	PACK
70 403	1,5-6	6

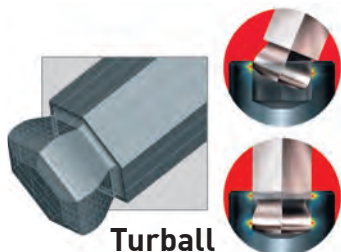

BEST SELLER

EXCELLENT DURABILITY

FOLDING TURBALL HEX KEY WRENCH SET 7 PCS BENMAN

CODE	SIZE	PACK
70 404	2,5-10	6

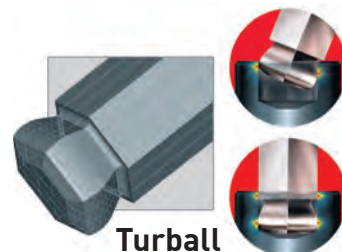

BEST SELLER

FOLDING TORX KEY WRENCH SET 7 PCS BENMAN

CODE	SIZE	PACK
70 405	10-40	6



10-15-20-25-27-30-40



EXCELLENT DURABILITY

MUST TRY

FOLDING KEY WRENCH SET 13PCS BENMAN

CODE	SIZE	PACK
70 866	1,5-6	10



SIZE	SIZE	SIZE	SIZE
1,5	000	T4 x T8	3 / 4
2,0	00	T5 x T9	4,5 / 5
2,5	0	T6 x T10	6
		T7 x T15	

SUITABLE FOR ELECTRICIANS



BEST SELLER



LONG TURBALL HEX KEY WRENCH SET 9PCS
BENMAN

CODE	SIZE	LENGTH	PACK
70 400	1,5-10	LONG: 6,5cm-18cm	1

BEST SELLER



EXTRA LONG TURBALL HEX KEY WRENCH SET 9PCS
BENMAN

CODE	SIZE	LENGTH	PACK
70 401	1,5-10	EXTRA LONG: 9cm-23cm	1



PATENTED TURBALL HEAD COMBINING STRAIGHT WITH BALL TYPE HEAD

MUST HAVE



TURBALL HEX T-HANDLE KEY WRENCH
BENMAN

CODE	SIZE	PACK
70 066	2,0mm	5
70 067	2,5mm	5
70 068	3,0mm	5
70 069	4,0mm	5
70 070	5,0mm	5
70 071	6,0mm	5
70 072	8,0mm	5
70 073	10,0mm	5

2-2,5-3
4-5-6-8-10



MUST TRY



LONG TURBALL HEX KEY WRENCH
BENMAN

CODE	SIZE	LENGTH (mm)	PACK
70 406	1,50mm	77x14	1
70 407	2,00mm	83x16	1
70 408	2,50mm	90x18	1
70 409	3,00mm	98x20	1
70 410	4,00mm	106x24	1
70 411	5,00mm	118x28	1
70 412	6,00mm	137x32	1
70 413	7,00mm	146x34	1
70 414	8,00mm	156x36	1
70 415	10,00mm	170x40	1
70 416	12,00mm	207x45	1
70 417	14,00mm	230x54	1
70 418	17,00mm	250x61	1
70 419	19,00mm	280x70	1

1,5-2-2,5-3-4-
5-6-7-8-10-
12-14-17-19

**BEST
SELLER**



T8, T10, T15, T20, T25,
T27, T30, T40, T45

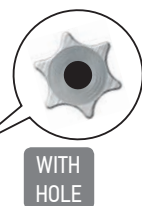

WITH
HOLE

**EXTRA LONG STAR KEY WRENCH
SET 9 PCS BENMAN**

CODE	SIZE	LENGTH	PACK
70 402	T8-T45	8cm-21cm	1

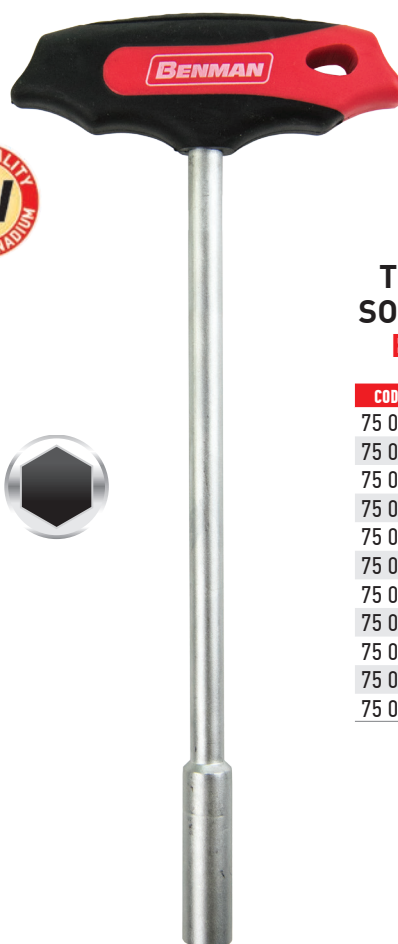

**T-HANDLE
SOCKET (T-8)
BENMAN**

CODE	SIZE	PACK
75 002	4 mm	10
75 003	5 mm	10
75 004	6 mm	10
75 005	7 mm	10
75 006	8 mm	5
75 007	9 mm	5
75 008	10 mm	5
75 009	11 mm	5
75 010	12 mm	5
75 011	13 mm	5
75 012	14 mm	5

**MUST
HAVE**



**SHORT
HEX KEY WRENCH
BENMAN**

CODE	SIZE	LENGTH(mm)	PACK
70 081	1,50mm	45x14	10pcs
70 082	2,00mm	50x16	10pcs
70 083	2,50mm	56x18	10pcs
70 084	3,00mm	63x20	10pcs
70 085	4,00mm	70x25	10pcs
70 086	5,00mm	80x28	10pcs
70 087	6,00mm	90x32	10pcs
70 088	7,00mm	95x34	10pcs
70 089	8,00mm	100x36	10pcs
70 090	10,0mm	112x40	5pcs
70 091	12,0mm	125x45	5pcs
70 092	14,0mm	140x56	1pc
70 093	17,0mm	160x63	1pc
70 094	19,0mm	180x70	1pc



1,5-2-2,5-3-4-
5-6-7-8-9-10-
12-14-17-19-
22-27

**MUST
HAVE**

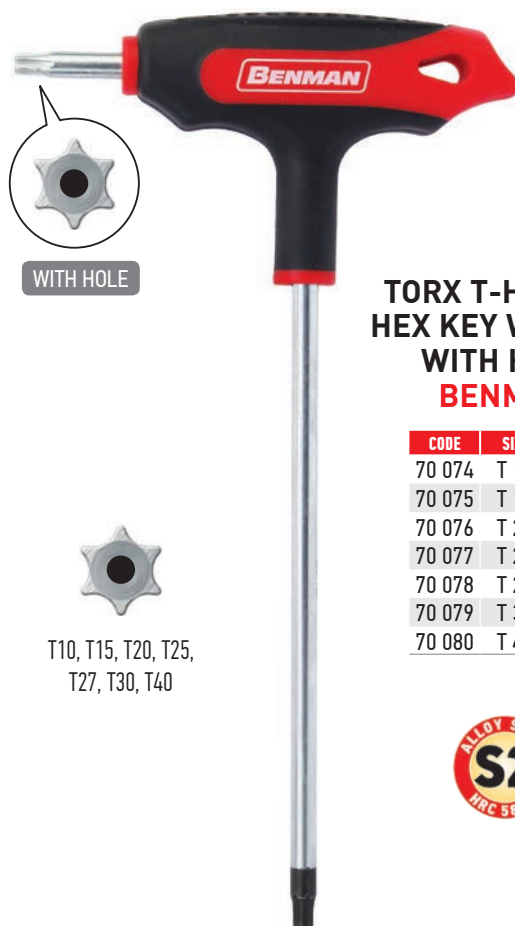

WITH HOLE



T10, T15, T20, T25,
T27, T30, T40

**TORX T-HANDLE
HEX KEY WRENCH
WITH HOLE
BENMAN**

CODE	SIZE	PACK
70 074	T 10	5
70 075	T 15	5
70 076	T 20	5
70 077	T 25	5
70 078	T 27	5
70 079	T 30	5
70 080	T 40	5



MUST HAVE



**SCREWDRIVER SET
6PCS PH
BENMAN**

CODE	PCS	PACK
70 420	6	1

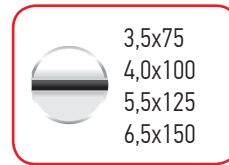

**EXCELLENT
DURABILITY**

**SCREWDRIVER
SET 6PCS PZ
BENMAN**

CODE	PCS	PACK
70 421	6	1

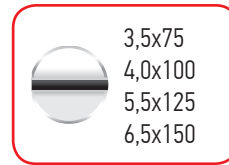

MUST TRY

**SCREWDRIVER
MAGNETIZED TOOL
BENMAN**

CODE	HOLE	PACK
70 867	Ø 7mm	24



MUST TRY

**SCREWDRIVER
MAGNETIZED TOOL
BENMAN**

CODE	HOLE	PACK
70 868	Ø 14,5mm	24



SCREWDRIVERS S2 STEEL



Hanging hole



Easy recognition



Bi-Material handle

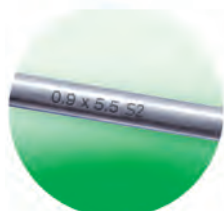

CrMoV

**EXCELLENT
DURABILITY**

**2 Materials
Ergonomic Grip**



STUBBY SCREWDRIVER BENMAN

CODE	SIZE	PACK
70 458	SLOTTED 5,5x25mm	10
70 459	PH 1x25mm	10
70 460	PH 2x25mm	10

**BEST
SELLER**



SLOTTED SCREWDRIVER

**BEST
SELLER**

CODE	SIZE	PACK
70 422	2,5x75mm	10
70 423	4,0x100mm	10
70 424	5,5x125mm	10
70 425	5,5x200mm	10
70 426	6,5x150mm	10
70 427	6,5x200mm	10
70 428	8,0x175mm	10
70 429	10,0x200mm	10



PHILIPS (PH) SCREWDRIVER

**BEST
SELLER**

CODE	SIZE	PACK
70 438	0x 75mm	10
70 439	1x100mm	10
70 440	2x100mm	10
70 441	2x150mm	10
70 442	2x200mm	10
70 443	3x150mm	10



POZIDRV (PZ) SCREWDRIVER

**BEST
SELLER**

CODE	SIZE	PACK
70 444	0x 75mm	10
70 445	1x100mm	10
70 446	2x100mm	10
70 447	2x150mm	10
70 448	3x150mm	10



TORX WITH HOLE SCREWDRIVER

**MUST
HAVE**

CODE	SIZE	PACK
70 430	08x 75mm	10
70 431	10x 75mm	10
70 432	15x100mm	10
70 433	20x100mm	10
70 434	25x125mm	10
70 435	27x125mm	10
70 436	30x150mm	10
70 437	40x150mm	10



SOCKET SCREWDRIVER

**MUST
HAVE**

CODE	SIZE	PACK
70 449	08x150mm	10
70 450	09x150mm	10
70 451	10x150mm	10
70 452	11x150mm	10
70 453	12x150mm	10
70 454	13x150mm	10



ROBERTSON SCREWDRIVER

**MUST
HAVE**

CODE	SIZE	PACK
70 455	1x100mm	10
70 456	2x100mm	10
70 457	3x150mm	10



**COMBINATION PLIERS
BENMAN**

CODE	SIZE	PACK
71 106	165mm	6
71 107	180mm	6
71 108	205mm	6



**SIDE CUTTER
BENMAN**

CODE	SIZE	PACK
71 109	160mm	6
71 110	180mm	6



**SIDE CUTTER
HEAVY DUTY
BENMAN**

CODE	SIZE	PACK
71 111	180mm	6
71 112	200mm	6



**LONG
NOSE PLIERS
BENMAN**

CODE	SIZE	PACK
71 113	170mm	6
71 114	205mm	6



**BENT
LONG NOSE PLIERS
BENMAN**

CODE	SIZE	PACK
71 115	170mm	6
71 116	205mm	6



**WIRE
STRIPPER PLIERS
BENMAN**

CODE	SIZE	PACK
71 117	160mm	6



**BEST
SELLER**



**COMBINATION
PLIERS
BENMAN**

CODE	SIZE	PACK
70 715	160mm	12
70 716	180mm	12
70 717	200mm	12

**WITH FULCRUM
INCREASING THE POWER**

50%



**BEST
SELLER**



**SIDE CUTTER
BENMAN**

CODE	SIZE	PACK
70 718	160mm	12
70 719	180mm	12

**WITH FULCRUM
INCREASING THE POWER**

50%



**BEST
SELLER**



**LONG
NOSE PLIERS
BENMAN**

CODE	SIZE	PACK
70 720	170mm	12
70 721	210mm	12



**BEST
SELLER**



**BENT
NOSE PLIERS
BENMAN**

CODE	SIZE	PACK
70 722	160mm	12
70 723	200mm	12



**MUST
HAVE**



**WIRE
STRIPPER PLIERS
BENMAN**

CODE	SIZE	PACK
70 757	0,2-0,3mm	12
70 754	0,2-0,8mm	12
70 755	0,4-1,3mm	12
70 756	0,5-2,0mm	12
70 753	0,8-2,6mm	12

LENGTH
150mm

**EXCELLENT
DURABILITY**



**NICE
TO HAVE**



**WIRE
STRIPPER PLIERS
BENMAN**

CODE	SIZE	PACK
70 724	160mm	12





**BEST
SELLER**

**WATER PUMP PLIERS
CLASSIC
BENMAN**

CODE	SIZE	PACK
71 130	175mm	6
71 131	240mm	6
71 132	300mm	6



**NICE
TO HAVE**



**AUTO
ADJUSTABLE**

**WATER PUMP PLIERS
QUATTRO GRIP
BENMAN**

CODE	SIZE	PACK
71 133	250mm	6
71 134	320mm	6
71 135	400mm	6



SPARE PARTS



SPARE SCREW

CODE	SIZE	PACK
34 559	250mm	1
34 560	320mm	1
34 561	400mm	1

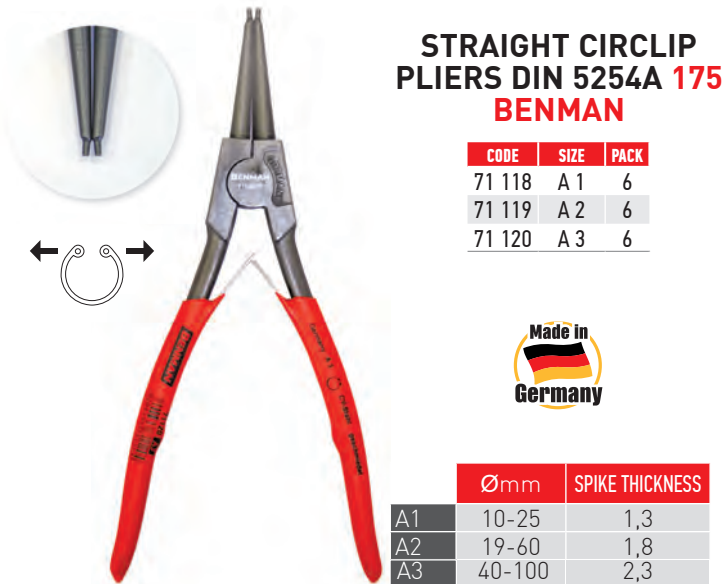

**STRAIGHT CIRCLIP PLIERS
DIN 5254A 175
BENMAN**

CODE	SIZE	PACK
71 118	A 1	6
71 119	A 2	6
71 120	A 3	6



	Ømm	SPIKE THICKNESS
A1	10-25	1,3
A2	19-60	1,8
A3	40-100	2,3

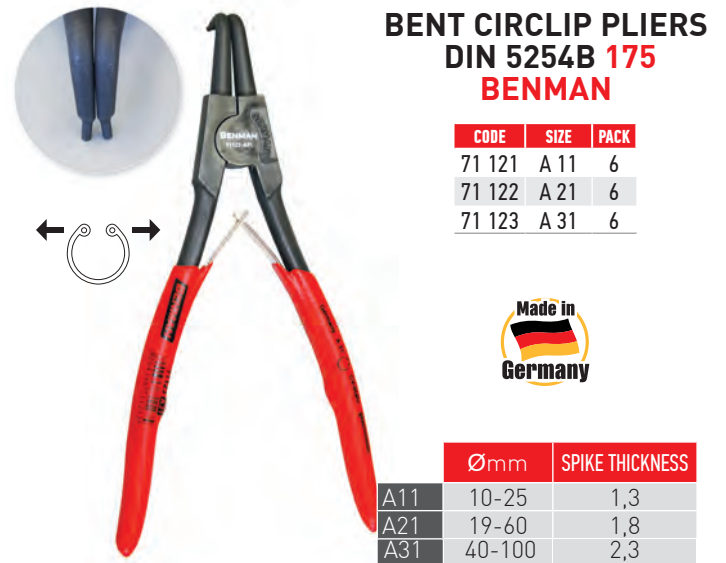

**BENT CIRCLIP PLIERS
DIN 5254B 175
BENMAN**

CODE	SIZE	PACK
71 121	A 11	6
71 122	A 21	6
71 123	A 31	6



	Ømm	SPIKE THICKNESS
A11	10-25	1,3
A21	19-60	1,8
A31	40-100	2,3

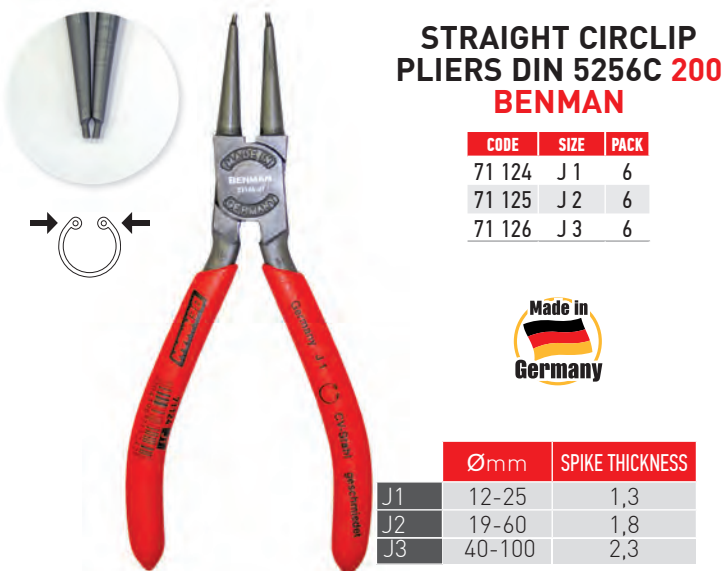

**STRAIGHT CIRCLIP PLIERS
DIN 5256C 200
BENMAN**

CODE	SIZE	PACK
71 124	J 1	6
71 125	J 2	6
71 126	J 3	6



	Ømm	SPIKE THICKNESS
J1	12-25	1,3
J2	19-60	1,8
J3	40-100	2,3

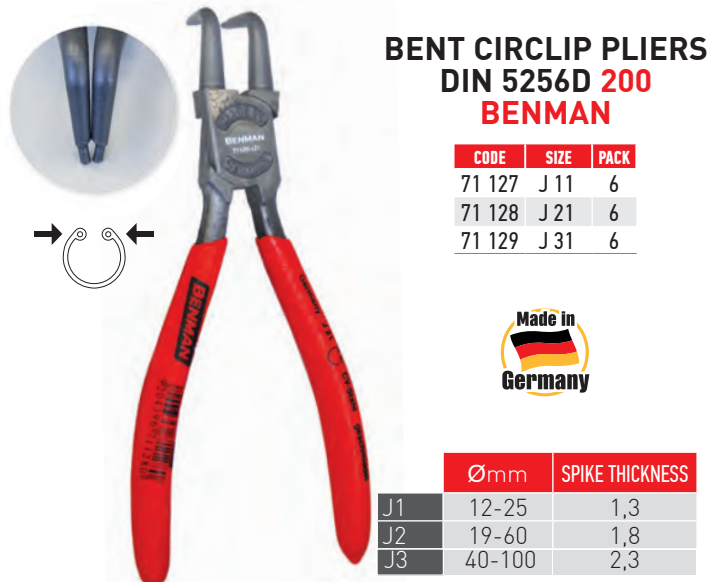

**BENT CIRCLIP PLIERS
DIN 5256D 200
BENMAN**

CODE	SIZE	PACK
71 127	J 11	6
71 128	J 21	6
71 129	J 31	6



	Ømm	SPIKE THICKNESS
J1	12-25	1,3
J2	19-60	1,8
J3	40-100	2,3

MUST HAVE

LOCKING PLIERS 10" BENMAN

CODE	TYPE	PACK
70 200	BENT	1
70 201	STRAIGHT	1



70 200 70 201

3 TIMES LONGER LIFE THAN THE COMMON LOCKING PLIERS

MUST HAVE

PIPE WRENCH BENMAN

CODE	SIZE	JAW OPENING	PACK
70 292	8"	1"	6
70 293	10"	1 1/2"	6
70 294	12"	2"	6
70 295	14"	2"	6
70 296	18"	2 1/2"	6
70 297	24"	3"	4
70 298	36"	4"	4



HEAVY DUTY

- CRV Hardened Jaws
- Heavy duty forged steel wrench
- Easy & Quick adjustment
- Forged steel handle

MUST HAVE

EXTERNAL CIRCLIP PLIERS BENMAN

CODE	TYPE	SIZE	PACK
70 760	A1	140mm	12
70 764	A2	175mm	12



	Ømm	SPIKE THICKNESS
A1	10-25	1,2
A2	12-40	1,5

MUST HAVE

BENT EXTERNAL CIRCLIP PLIERS BENMAN

CODE	TYPE	SIZE	PACK
70 761	A11	140mm	12
70 765	A21	175mm	12



	Ømm	SPIKE THICKNESS
A11	10-25	1,2
A21	12-40	1,5

MUST HAVE

INTERNAL CIRCLIP PLIERS BENMAN

CODE	TYPE	SIZE	PACK
70 758	J1	140mm	12
70 762	J2	175mm	12



	Ømm	SPIKE THICKNESS
J1	10-25	1,2
J2	12-40	1,5

MUST HAVE

BENT INTERNAL CIRCLIP PLIERS BENMAN

CODE	TYPE	SIZE	PACK
70 759	J11	140mm	12
70 763	J21	175mm	12



	Ømm	SPIKE THICKNESS
J11	10-25	1,2
J21	12-40	1,5

BEST SELLER



**END CUTTING NIPPERS
BENMAN**

CODE	SIZE	PACK
71 101	160mm	6
71 102	180mm	6
71 103	200mm	6

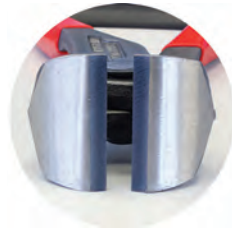

BEST SELLER



**TOWER PINCERS
BENMAN**

CODE	SIZE	PACK
71 104	160mm	6
71 105	180mm	6
71 142	200mm	6

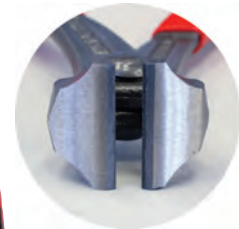

BEST SELLER



EXCELLENT DURABILITY

**BOLT CUTTER
BENMAN**

CODE	SIZE	PACK
70 054	370 mm - 14"	1
70 055	470 mm - 18"	1
70 056	620 mm - 24"	1
70 057	770 mm - 30"	1
70 058	920 mm - 36"	1

SPARE PARTS



SPARE JAWS

CODE	SIZE	PACK
70 060	350 mm	1
70 061	450 mm	1
70 062	600 mm	1
70 063	750 mm	1
70 064	900 mm	1

JAWS MADE OF CHROME VANADIUM MOLYBDENUM





MINI CUTTING PLIERS

CODE	SIZE	PACK
70 752	120mm	6



COMBINATION MINI PLIERS

CODE	SIZE	PACK
70 751	140mm	6



MINI SIDE CUTTER PLIERS

CODE	SIZE	PACK
70 747	110mm	6



MINI SIDE CUTTER PLIERS

DIAM. CUTTING	CODE	SIZE	PACK
1,6mm	70 750	125mm	6



MINI FLAT BENT NOSE PLIERS

CODE	SIZE	PACK
70 745	140mm	6



MINI FLAT LONG NOSE PLIERS

CODE	SIZE	PACK
70 746	140mm	6



MINI LONG NOSE PLIERS

CODE	SIZE	PACK
70 748	140mm	6



MINI ROUND NOSE PLIERS

CODE	SIZE	PACK
70 749	140mm	6

NICE
TO HAVE

**PRECISION
SCREWDRIVERS
SET 9 PCS ESD
BENMAN**

CODE	TYPE	SET	PACK
70 483	SLOTTED & PH ESD	9	1

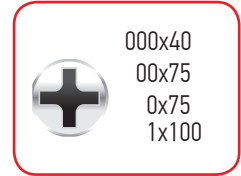
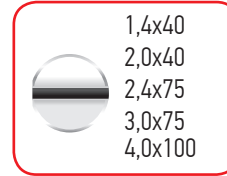

**PRECISION
SCREWDRIVERS
SET 7 PCS ESD
BENMAN**

CODE	TYPE	SET	PACK
70 482	SLOTTED & PH ESD	7	1



**EXCELLENT
DURABILITY**

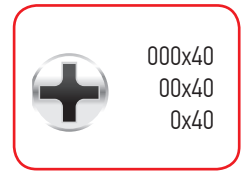
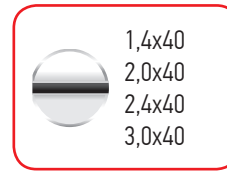

**PRECISION
SCREWDRIVERS SET
6 PCS ESD
BENMAN**

CODE	TYPE	SET	PACK
70 481	TORX ESD	6	1

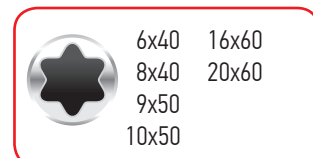

ANTISTATIC



ESD

PRECISION SCREWDRIVERS WITH ANTISTATIC HANDLE

IDEAL FOR ELECTRONICS



ESD
Antistatic material



Bi-Material handle



S2 CrMoV

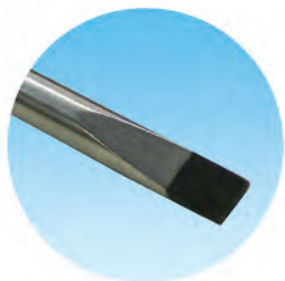

Precision

ANTISTATIC



ESD

EXCELLENT
DURABILITY



SLOTTED ESD PRECISION SCREWDRIVER BENMAN

CODE	SIZE	PACK
70 461	1,4x40mm	1
70 462	2,0x40mm	1
70 463	2,4x40mm	1
70 464	3,0x40mm	1
70 465	2,4x75mm	1
70 466	3,0x75mm	1
70 467	4,0x100mm	1



PHILLIPS (PH) ESD PRECISION SCREWDRIVER BENMAN

CODE	SIZE	PACK
70 468	000x40mm	1
70 469	00x40mm	1
70 470	0x40mm	1
70 471	00x75mm	1
70 472	0x75mm	1
70 474	1x40mm	1
70 473	1x100mm	1



TORX ESD PRECISION SCREWDRIVER BENMAN

CODE	SIZE	PACK
70 475	6x40mm	1
70 476	8x40mm	1
70 477	9x50mm	1
70 478	10x50mm	1
70 479	15x60mm	1
70 480	20x60mm	1

MUST TRY

AUTOLOADING RATCHET SCREWDRIVER WITH 10 BITS
BENMAN

CODE	SIZE	PACK
70 865	25cm	6

10 in 1

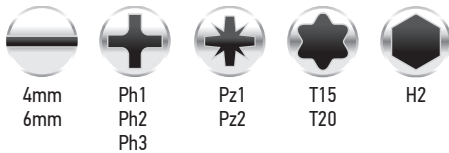

Pull back the grip



Turn the rotary switch to select bit



Press the grip forward and lock

MUST TRY

EXTENDABLE GEARLESS PRECISION SCREWDRIVER WITH 10 BITS
BENMAN

CODE	SIZE	PACK
70 869	15cm	12

28 in 1

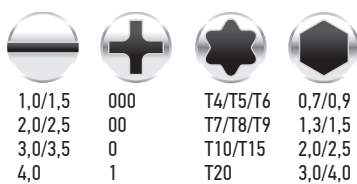

22cm



Unscrew the cap and pull out the bits loader



Push up to extend the bit receptor



Turn the switch to lock the receptor's position

MUST TRY

MINI SCREWDRIVER WITH 10 BITS SET
BENMAN

CODE	SIZE	PACK
70 870	14 cm	12



1
Unscrew the cap and pull out the bits loader



2
Place the bit



10 in 1

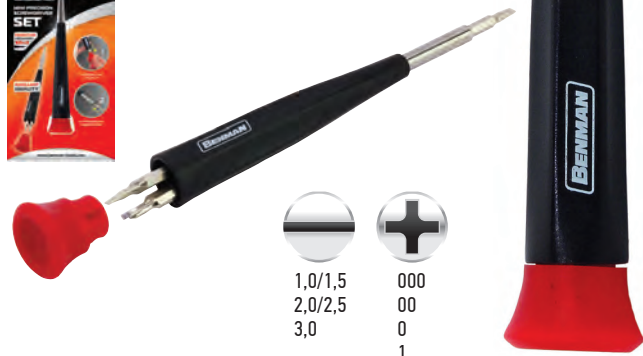

1,0/1,5	000
2,0/2,5	00
3,0	0
	1

MUST TRY

PICK UP TOOL
BENMAN

CODE	SIZE	PACK
70 872	12 cm	24



1
Press the lever

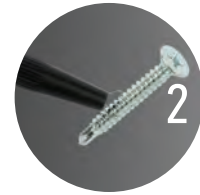

2
Pick up the object



MUST TRY

PRECISION TOOL SET
BENMAN

CODE	SIZE	PACK
70 871	14 cm	10

Includes:

- 1 grip
- 1 bit extension
- 1 flexible extension
- 1 round file
- 1 precision hook
- 1 precision hammer
- 1 tweezers
- 1 diagonal cutting plier

Noses

- ✦ 000 / 00 / 0 / 1
- 1,0 / 1,5 / 2,0 / 2,5 / 3,0 / 3,5 / 4,0
- ✦ T4 / T5 / T6 / T7 / T8 / T9 / T10
- ✦ PZ0 / PZ1
- Accurate receptors: 2,5 / 3,0 / 4,0 / 5,0

1,0 / 1,5	000	Pz0	T4 / T5	2,5 / 3,0
2,0 / 2,5	00	Pz1	T6 / T7	4,0 / 5,0
3,0 / 3,5	0		T8 / T9	
4,0	1		T10	



MUST HAVE



FOR ELECTRICIANS



**SCREWDRIVERS 7PCS SET
VDE 1000V
BENMAN**

**EXCELLENT
DURABILITY**

CODE	TYPE	SET	PACK
70 744	SLOTTED & PH	7	1

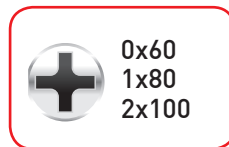
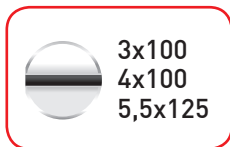

**+ MAINS
TESTER**

SCREWDRIVERS FOR ELECTRICIANS



Bi-Material handle



Easy recognition



Hanging hole



VDE 100V



**EXCELLENT
DURABILITY**



**MUST
HAVE**

PHILLIPS (PH) VDE 1000V SCREWDRIVER BENMAN

CODE	SIZE	PACK
70 736	0 x 60mm	10
70 737	1 x 80mm	10
70 738	2 x 100mm	10
70 739	3 x 150mm	10



**MUST
HAVE**

SLOTTED VDE 1000V SCREWDRIVER BENMAN

CODE	SIZE	PACK
70 729	2,5 x 75mm	10
70 730	3,0 x 100mm	10
70 731	4,0 x 100mm	10
70 732	5,5 x 125mm	10
70 733	6,5 x 150mm	10
70 734	8,0 x 175mm	10
70 735	10,0 x 200mm	10



POZIDRIV (PZ) VDE 1000V SCREWDRIVER BENMAN

CODE	SIZE	PACK
70 740	0 x 60mm	10
70 741	1 x 80mm	10
70 742	2 x 100mm	10
70 743	3 x 150mm	10



**HIGH LEVERAGE
COMBINATION PLIERS
VDE 1000V
BENMAN**

CODE	SIZE	PACK
71 136	180mm	6



FOR ELECTRICIANS



**HIGH LEVERAGE
SIDE CUTTER VDE 1000V
BENMAN**

CODE	SIZE	PACK
71 139	160mm	6



FOR ELECTRICIANS



**LONG NOSE PLIERS
VDE 1000V
BENMAN**

CODE	SIZE	PACK
71 140	205mm	6



FOR ELECTRICIANS



**LONG NOSE BENT
PLIERS VDE 1000V
BENMAN**

CODE	SIZE	PACK
71 141	205mm	6



FOR ELECTRICIANS

**NICE
TO HAVE**



FOR ELECTRICIANS

**CABLE CUTTER
VDE 1000V
BENMAN**

CODE	SIZE	PACK
71 137	160mm	6
71 138	210mm	6



MUST HAVE

**HIGH LEVERAGE
COMBINATION PLIERS
VDE 1000V
BENMAN**

CODE	SIZE	PACK
70 725	180mm	6



FOR ELECTRICIANS

**WITH FULCRUM
INCREASING THE POWER**

50%

MUST HAVE

**HIGH LEVERAGE
SIDE CUTTER VDE 1000V
BENMAN**

CODE	SIZE	PACK
70 726	160mm	6



FOR ELECTRICIANS

**WITH FULCRUM
INCREASING THE POWER**

50%

MUST HAVE

**LONG NOSE PLIERS
VDE 1000V
BENMAN**

CODE	SIZE	PACK
70 727	200mm	6



FOR ELECTRICIANS

MUST HAVE

**LONG NOSE BENT
PLIERS VDE 1000V
BENMAN**

CODE	SIZE	PACK
70 728	200mm	6



FOR ELECTRICIANS

BENMAN Cable Ties

Integrated range of cable ties covering most application areas

CERTIFICATIONS



UL94-V2

Material certification based on American quality standards

RoHS

European Union certificate under which the product does not contain banned chemicals, dangerous for the user

NYLON 6.6

Certified primary material. Nylon cables do not contain any other impure, low quality or recycled plastics. They consist of 100% high quality nylon 6.6



Free circulation in the EU



Factory certificate for proper function and for following specific production process



(Germanisches Lloyd) German Lloyd certification on the cable's mechanical properties

It is excellently manufactured from **high quality materials** to prevent breakage.

Their consistent quality has been guaranteed by the fully certified, modern production process.

High tensile strength can cope with even the most extreme installation practices, which conventional cable ties is unable to cope.

Application areas:

- Electrical panel board construction
 - Facilities
 - Automotive
 - Bodyshops
 - Workshops
- Elevator constructions

Ideal storage conditions for cable ties:



No direct sunlight



Storage in a closed plastic bag made from polyethylene



Ideal storage temperature up to 23 °C with 50% humidity



Storage without direct exposure to heat



BALL LOCK STAINLESS STEEL CABLE TIES BENMAN

CODE	SIZE mm	RESISTANCE	PACK	BOX
70 879	200x4,5	46 Kgr	100	60
70 880	300x4,5	46 Kgr	100	50
70 881	370x4,5	46 Kgr	100	40
70 882	520x4,5	46 Kgr	100	45
70 883	300x8,0	114 Kgr	100	40
70 884	370x8,0	114 Kgr	100	30
70 885	500x8,0	114 Kgr	100	25
70 886	680x8,0	114 Kgr	100	20



The ball moves freely as the tie passes through the slot

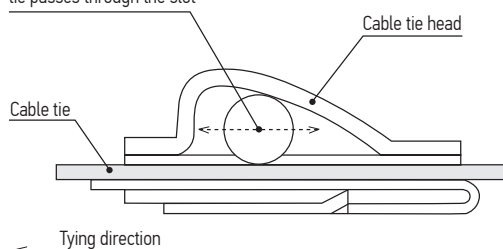

- Made from anti-magnetic stainless steel and provide solutions to several clamping problems.
- The security mechanism of the cable is constructed in accordance with the **SS316 type** of material, thus ensuring perfect closing safety in harsh corrosive conditions.
- They can withstand salts and acids.
- They are the perfect choice for indoor, outdoor, and underground applications.
- Applications in refineries and industries, automotive, signaling, railway, wind power plants, shipping, mining, drilling platforms, telecommunications.
- The operating temperatures are up to +500 °C.

**BEST
SELLER**



**EXCELLENT RESISTANCE
TO SEA WATER, OIL,
GREASE ETC**

CODE	SIZE (mm)	RESISTANCE	PACK	BOX
70 767	100x2,5	8,1Kgr	100	550
70 768	140x2,5	8,1Kgr	100	450
70 769	200x2,5	8,1Kgr	100	300
70 770	140x3,6	18,2Kgr	100	300
70 947	200x3,6	18,2Kgr	100	200
70 948	250x3,6	18,2Kgr	100	200
70 771	300x3,6	18,2Kgr	100	170
70 949	370x3,6	18,2Kgr	100	120
70 772	200x4,8	22,2Kgr	100	150
70 773	250x4,8	22,2Kgr	100	120
70 774	300x4,8	22,2Kgr	100	110
70 775	370x4,8	22,2Kgr	100	90
70 776	200x7,6	54,4Kgr	100	70
70 950	250x7,6	54,4Kgr	100	60
70 777	300x7,6	54,4Kgr	100	50
70 778	370x7,6	54,4Kgr	100	40
70 951	430x7,6	54,4Kgr	50	50
70 779	430x9,0	79,4Kgr	50	50
70 780	610x9,0	79,4Kgr	50	40
70 781	815x9,0	79,4Kgr	20	75

**WHITE
CABLE TIES
BENMAN**



- Material: nylon 6.6, operating temperature: -40 °C to 85 °C

**BEST
SELLER**



CODE	SIZE (mm)	RESISTANCE	PACK	BOX
70 782	100x2,5	8,1Kgr	100	550
70 783	140x2,5	8,1Kgr	100	450
70 784	200x2,5	8,1Kgr	100	300
70 785	140x3,6	18,2Kgr	100	300
70 952	200x3,6	18,2kgr	100	200
70 953	250x3,6	18,2kgr	100	200
70 786	300x3,6	18,2Kgr	100	170
70 954	370x3,6	18,2kgr	100	120
70 787	200x4,8	22,2Kgr	100	150
70 788	250x4,8	22,2Kgr	100	120
70 789	300x4,8	22,2Kgr	100	110
70 790	370x4,8	22,2Kgr	100	90
70 955	200x7,6	54,4kgr	100	70
70 956	250x7,6	54,4kgr	100	60
70 791	300x7,6	54,4Kgr	100	50
70 957	370x7,6	54,4kgr	100	40
70 958	430x7,6	54,4kgr	50	50
70 792	430x9,0	79,4Kgr	50	50
70 959	610x9,0	79,4kgr	50	40
70 960	815x9,0	79,4kgr	20	75

**BLACK
CABLE TIES
BENMAN**



- Internal serrations allowing for a positive hold onto cable and pipe bundles
- Excellent resistance to weather and sunlight (UV)
- Material: nylon 6.6, operating temperature -40 °C to 85 °C

**NICE
TO HAVE**



**BLACK RELEASABLE CABLE TIES
BENMAN**

CODE	SIZE (mm)	RESISTANCE	PACK	BOX
70 887	200x4,8	22,2 Kgr	100	130
70 888	300x4,8	22,2 Kgr	100	110
70 889	370x4,8	22,2 Kgr	100	85
70 890	200x7,6	22,2 Kgr	100	90
70 891	300x7,6	22,2 Kgr	100	65
70 892	370x7,6	22,2 Kgr	100	55



- Features an integrated release tab to allow the cable tie to remain locked until intentionally released. Particularly suitable for situations where temporary fastening is required.
- Easy to use: Push to Release system.
- Extremely resistant to sea water, oil, fats etc.
- Material: nylon 6.6, operating temperature -40 °C to 85 °C.

MARKER CABLE TIES
BENMAN

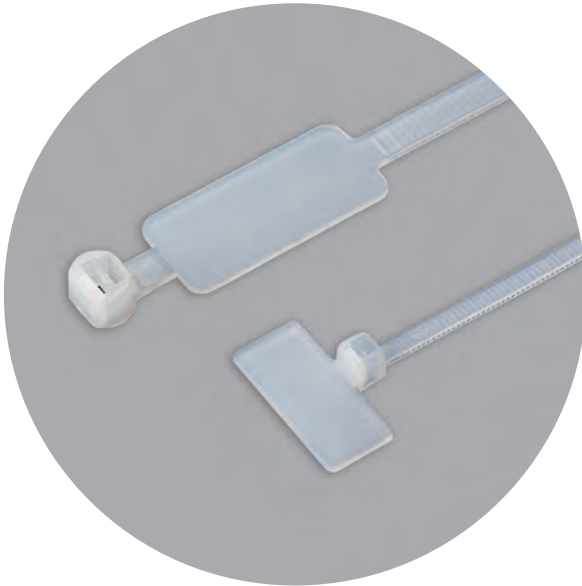

CODE	SIZE mm	RESISTANCE	COLOUR	PAD	PACK	BOX
70 893	112x2,5	8,1 Kgr	WHITE	OVERHEAD	100	320
70 894	210x2,5	8,1 Kgr	WHITE	OVERHEAD	100	220
70 895	220x4,8	22,2 Kgr	WHITE	ALONGSIDE	100	130
70 896	300x4,8	22,2 Kgr	WHITE	ALONGSIDE	100	100
70 961	300x4,8	22,2 Kgr	BLACK	ALONGSIDE	100	100

- With intergraded marking pad, overhead or alongside of the tie.
- These cable ties are suitable for simple labeling and simultaneous aggregation of wiring on site.
- The marking pad can either be heat-stamped or marked with a permanent ink pen.
- Can be fixed quickly and easily using a tool or by hand.
- Extremely resistant to sea water, oil, fats etc.
- Material: nylon 6.6, operating temperature -40 °C to 85 °C.



WHITE MOUNTABLE HEAD CABLE TIES
BENMAN



CODE	SIZE mm	RESISTANCE	Ø SCREW	PACK	BOX
70 899	150x3,6	18,2 Kgr	Ø 4,2	100	200
70 900	200x4,8	22,2 Kgr	Ø 5,5	100	110
70 901	310x4,8	22,2 Kgr	Ø 5,5	100	90
70 902	380x4,8	22,2 Kgr	Ø 5,5	100	80
70 903	200x7,6	54,4 Kgr	Ø 5,7	100	60
70 904	310x7,6	54,4 Kgr	Ø 5,7	100	45

- Can be screwed on or bolted down in order to secure the bundled harness to panels or other surfaces. It can be repositioned before final assembly
- Extremely resistant to sea water, oil, fats etc.
- Material: nylon 6.6, operating temperature -40 °C to 85 °C.



WHITE PUSH MOUNT CABLE TIES
BENMAN

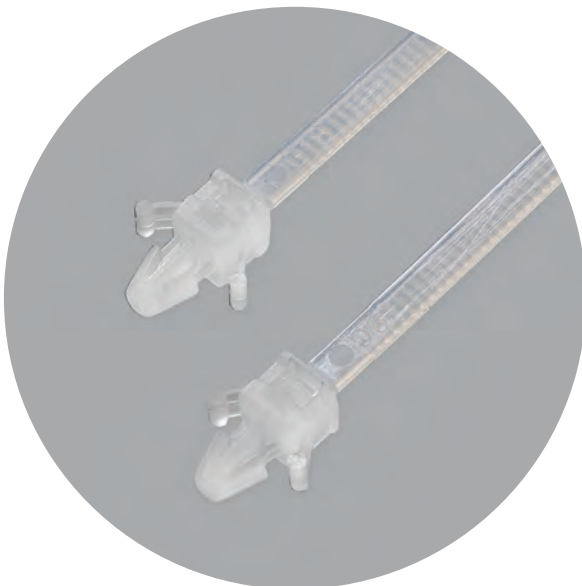

CODE	SIZE mm	RESISTANCE	Ø HOLE	PACK	BOX
70 897	132x4,8	22,2 Kgr	Ø 6,4	100	100
70 898	200x4,8	22,2 Kgr	Ø 6,4	100	80

- Features a triangular shaped head that can be pushed into a pre-drilled hole (4,8mm) to secure the bundled harness in place.
- Mainly used in electrical panels board construction and automotive.
- Extremely resistant to sea water, oil, fats etc.
- Material: nylon 6.6, operating temperature -40 °C to 85 °C.



CABLE TIES ASSESORIES

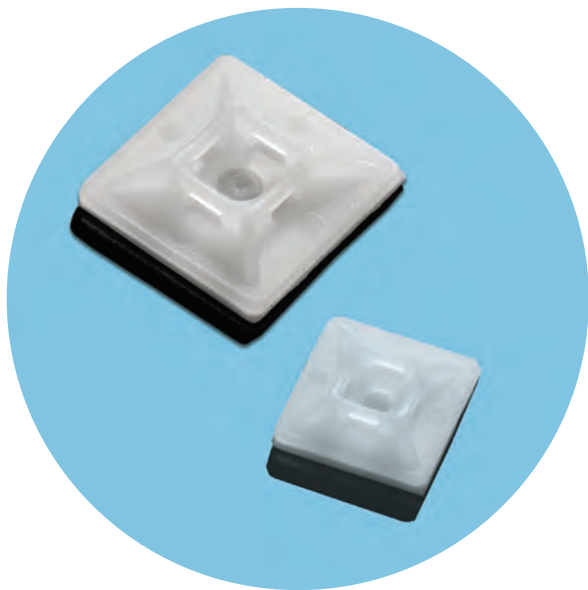

**SELF ADHESIVE
CABLE TIES MOUNTS
BENMAN**

CODE	SIZE mm	FOR CABLE TIES	MOUNTING SCREW	PACK	BOX
70 874	19x19mm	2,5-3,6 mm	M5	100	240
70 875	28x28mm	2,5-3,6-4,8 mm	M10	100	90

- Material: nylon 6.6

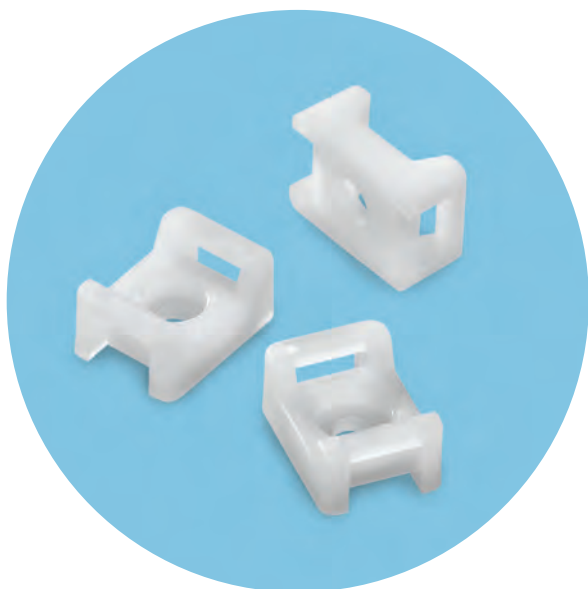

**SADDLE CABLE
TIES MOUNTS
BENMAN**

CODE	SIZE	FOR CABLE TIES	PACK	BOX
70 876	15x9,5mm	4,8 mm	100	300
70 877	22x16mm	9,0 mm	100	120

- The saddle tie mounts are used to support pipes and cables, using screw or rivet, on any surface.
- Especially used in the electrical panel board construction.
- Material: nylon 6.6

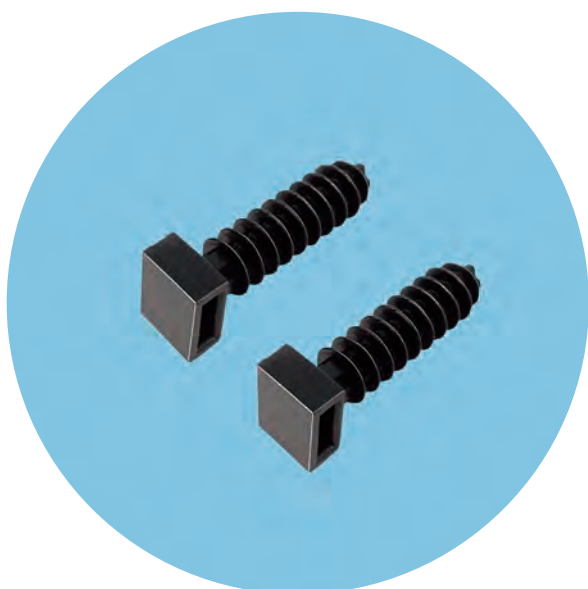

**MOUNTING BASES
BENMAN**

CODE	SIZE	FOR CABLE TIES	PACK	BOX
70 878	35x9,5mm	4,8-9,0mm	100	85

- Suitable for external cable ties
- Ideal for easy, fast and secure cables and pipes support in stone, solid brick, block, concrete or wood.
- Avoid friction of the cable on the wall to protect the insulation.
- Material: nylon 6.6





EXCELLENT DURABILITY

SINGLE CUP SUCTION LIFTER
BENMAN

CODE	LIFT WEIGHT	PACK
70 303	20 Kg	1



ALUMINUM



EXCELLENT DURABILITY

DOUBLE CUPS SUCTION LIFTER
BENMAN

CODE	LIFT WEIGHT	PACK
70 304	60 Kg	1



ALUMINUM

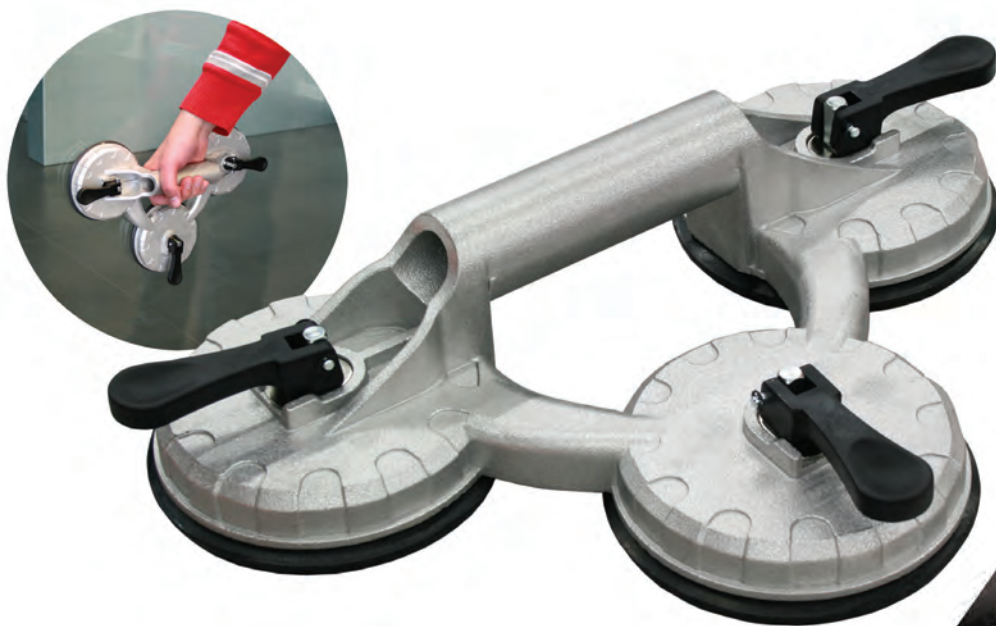

EXCELLENT DURABILITY

TRIPLE CUPS SUCTION LIFTER
BENMAN

CODE	LIFT WEIGHT	PACK
70 305	100 Kg	1

ALUMINUM





**FIBERGLASS
SINGLE CUP
SUCTION LIFTER
BENMAN**

CODE	LIFT WEIGHT	PACK
70 300	20 Kg	1

**EXCELLENT
DURABILITY**



**FIBERGLASS DOUBLE
CUP SUCTION LIFTER
BENMAN**

CODE	LIFT WEIGHT	PACK
70 301	40 Kg	1

**EXCELLENT
DURABILITY**



**FIBERGLASS
TRIPLE CUP
SUCTION LIFTER
BENMAN**

CODE	LIFT WEIGHT	PACK
70 302	70 Kg	1

**EXCELLENT
DURABILITY**



**BEST
SELLER**



**FOR
LIGHT
USE**



**REGULAR GLUE GUN
BENMAN**



CODE	WATT	PACK
70 797	7-55	24



**FOR
PROFESSIONAL
USE**



**PROFESSIONAL
GLUE GUN BENMAN**



CODE	WATT	PACK
70 798	11-80	12



**FOR
PROFESSIONAL
USE**



**PROFESSIONAL
GLUE GUN
BENMAN**





CODE	WATT	PACK
70 799	11-100	12

WITH ON/OFF
SWITCH

**BEST
SELLER**



BENMAN TRANSPARENT GLUE STICKS 	
www.benman-tools.com	
Viscosity Range: 19.000 CPS at 170°C	Art. No.: 12 106
Softening Point: 86°C	
Set Time: 15-20 sec	
Open Time: 45-50 sec	5 204 396 121065
Water Resistance: Excellent	FDA STATUS: Meet requirements of in-direct food additives regulation 21CFR 175.105 - Adhesives
Application Temp: 160°C to 190°C	

**TRANSPARENT
SILICONE GLUE STICK
BENMAN**

CODE	SIZE	PACK
12 106	30cm	1Kg



**HAND RIVETER
BENMAN**

CODE	PACK
70 320	1

- Riveting pliers supplied with 4 interchangeable nozzles
- Riveter can pull aluminum rivets up to 3/16" (4.8mm)
- Outer sleeve with adjustable working stroke
- Jaws are made of Cr-V Steel for extended tool life
- Ergonomically designed for user's comfort



**HIGH GRADE
HAND RIVETER
BENMAN**

CODE	PACK
70 099	1

MUST HAVE **MUST TRY**

**SUPERIOR
PROFESSIONAL**

**SUITABLE
FOR
STAINLESS
RIVETS**

For rivets:
2,4mm-3/32"
3mm-1/8"
4mm-5/32"
5mm-3/16"

**RIVETER
JAW SPARE
HR-11**

CODE	PACK
77 929	1

ATTENTION
TWO PCS SHOULD
BE BOUGHT

**RIVETERS' SPARE
HR-11**

CODE	SIZE	PACK
77 925	2,4mm	1
77 926	3,2mm	1
77 927	4,0mm	1
77 928	4,8mm	1

**BEST
SELLER**

**LIGHT
DUTY**



**LIGHT DUTY
GUN TACKER S53
BENMAN**

CODE	SIZE	TYPE	PACK
71 175	4-8mm	S53	1

- Durable all-steel construction
- Ergonomic finger groove
- Built-in staple remover
- Rear loading system



**BEST
SELLER**

**HEAVY
DUTY**



**STAPLE GUN S53
BENMAN**

CODE	SIZE	TYPE	PACK
71 176	4-14mm	S53	1

- Durable all-steel construction
- Ergonomic finger groove
- Built-in staple remover
- Rear loading system



MUST HAVE

HEAVY DUTY



MULTI FUNCTIONAL STAPLE GUN T50 BENMAN

CODE	SIZE	TYPE	PACK
71 177	4-14mm	T50	1

For poster tacking, framing, upholstery, carpet laying, insulation, decoration and other commercial and household tacking jobs

- Durable aluminum alloy die-casting housing construction
- Streamline body and ergonomic handle design
- Metal durable magazine
- Bottom loading for easy loading and jam clearing
- Safety handle lock system
- Power adjustment control system



STAPLE REMOVER BENMAN

CODE	PACK
71 178	1



ISO 9001





**CAULKING
CARTRIDGE GUN
DRIPLESS
BENMAN**

CODE	PACK
70 199	24



**CAULKING
CARTRIDGE GUN
310ml
BENMAN**

CODE	PACK
70 147	12



**CAULKING
SAUSAGE GUN 600ml
BENMAN**

CODE	PACK
70 148	10

MUST HAVE

**CAULKING
CARTRIDGE GUN 310ml**

BENMAN

CODE	PACK
70 100	12



MUST HAVE MUST TRY

**CAULKING
CARTRIDGE GUN
310ml**

BENMAN

CODE	PACK
70 101	12

WITH REGULATOR



MUST HAVE MUST TRY

**CAULKING
SAUSAGE GUN 600ml**

BENMAN

CODE	PACK
70 102	12

WITH REGULATOR



**NOZZLE FOR SAUSAGE GUN
ABS PLASTIC BENMAN**

CODE	SPAM	PACK
70 104	38mm	5



**NOZZLE FOR SAUSAGE GUN
PP PLASTIC BENMAN**

CODE	SPAM	PACK
70 103	19mm	5

MUST HAVE



CE STANDARD
SAFE WORKING CAPACITY: 250kg
BREAKING CAPACITY: 750kg

- Solid gear construction
- Black electrostatic discharge coating finish against rusting
- Zinc plating finish for resistance to corrosion and weather conditions
- Internally lubricated drum and pinion gear bushings
- Molded handle, smoothly rotating
- Formed reinforcements in frame for added strength
- Gear ratio 3:1
- Packing with detailed information and manual enclosed
- Product weight: 1,90 kg

**WINCH 385 kg/
850 lbs
BENMAN**

CODE	WORKING CAPACITY	PACK
74 982	385 Kg / 850 lb	12

- Available the spare spring code **77395**

**385 kg
850 lb**



MUST HAVE



CE STANDARD
SAFE WORKING CAPACITY: 320kg
BREAKING CAPACITY: 960kg

- Solid gear construction
- Black electrostatic discharge coating finish against rusting
- Zinc plating finish for resistance to corrosion and weather conditions
- Internally lubricated drum and pinion gear bushings
- Molded handle, smoothly rotating
- Formed reinforcements in frame for added strength
- Dual direction trigger
- Gear ratio 4:1
- Packing with detailed information and manual enclosed
- Product weight: 2,58 kg

**WINCH 545 kg/
1200 lbs
BENMAN**

CODE	WORKING CAPACITY	PACK
74 983	545 Kg / 1200 lb	6

- Available the spare spring code **77396**

**545 kg
1200 lb**



MUST HAVE

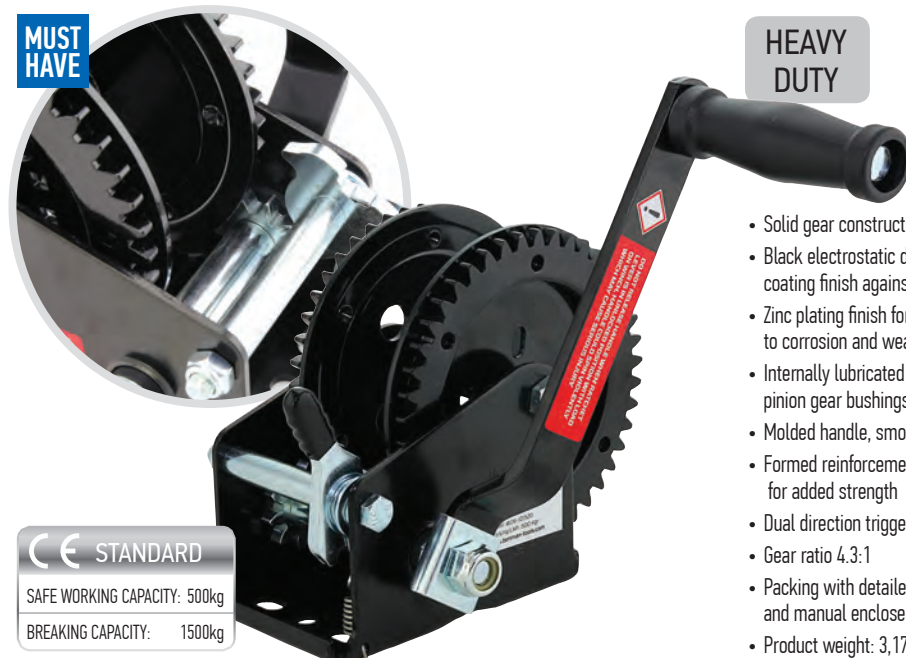

HEAVY DUTY

CE STANDARD
SAFE WORKING CAPACITY: 500kg
BREAKING CAPACITY: 1500kg

- Solid gear construction
- Black electrostatic discharge coating finish against rusting
- Zinc plating finish for resistance to corrosion and weather conditions
- Internally lubricated drum and pinion gear bushings
- Molded handle, smoothly rotating
- Formed reinforcements in frame for added strength
- Dual direction trigger & double drive gear
- Gear ratio 4.3:1
- Packing with detailed information and manual enclosed
- Product weight: 3,17 kg

**WINCH 900 kg/
2000 lbs
BENMAN**

CODE	WORKING CAPACITY	PACK
74 985	900 Kg / 2000 lb	6

- Available the spare spring code **77397**

**900 kg
2000 lb**



MUST HAVE

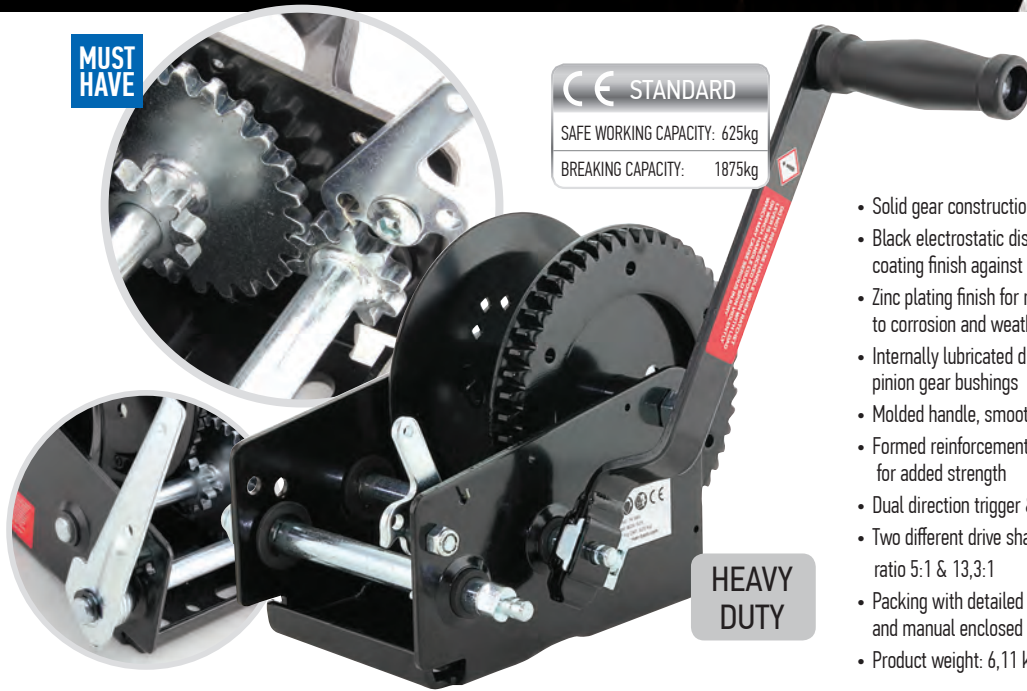

CE STANDARD
SAFE WORKING CAPACITY: 625kg
BREAKING CAPACITY: 1875kg

HEAVY DUTY

- Solid gear construction
- Black electrostatic discharge coating finish against rusting
- Zinc plating finish for resistance to corrosion and weather conditions
- Internally lubricated drum and pinion gear bushings
- Molded handle, smoothly rotating
- Formed reinforcements in frame for added strength
- Dual direction trigger & handbrake
- Two different drive shafts with gears ratio 5:1 & 13,3:1
- Packing with detailed information and manual enclosed
- Product weight: 6,11 kg

**WINCH 1100 kg/
2500 lbs
BENMAN**

CODE	WORKING CAPACITY	PACK
74 986	1100 Kg / 2500 lb	4

- Available the spare spring code **77398**

**1100 kg
2500 lb**



MUST HAVE

HEAVY DUTY

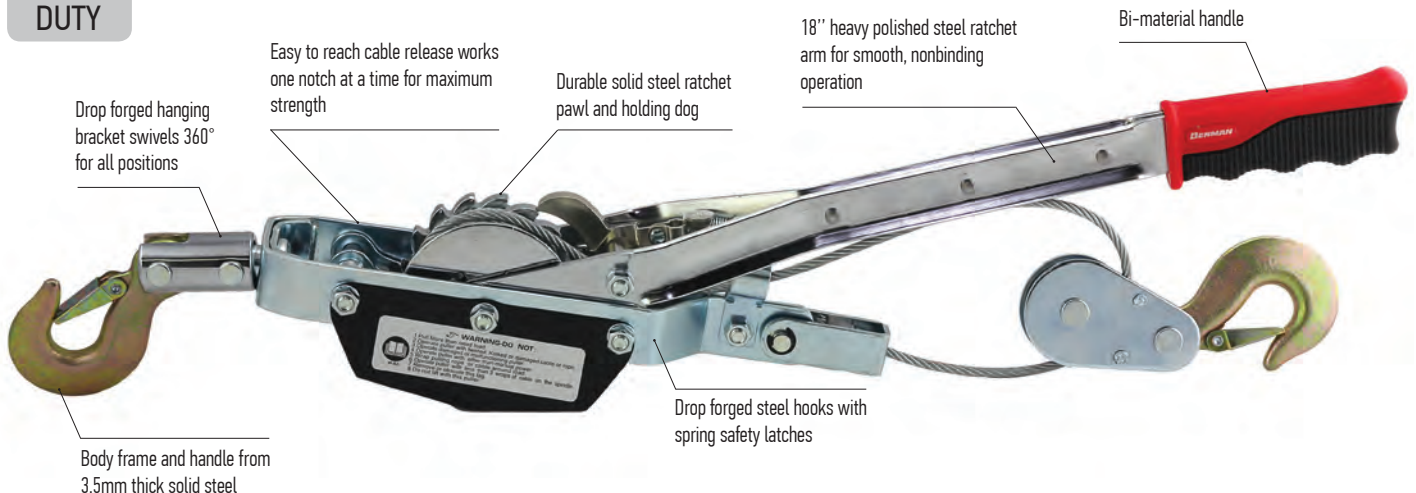

Drop forged hanging bracket swivels 360° for all positions

Easy to reach cable release works one notch at a time for maximum strength

Durable solid steel ratchet pawl and holding dog

18" heavy polished steel ratchet arm for smooth, nonbinding operation

Bi-material handle

Drop forged steel hooks with spring safety latches

Body frame and handle from 3,5mm thick solid steel

**HAND POWER PULLER
BENMAN**

CODE	MAX. LIFT WEIGHT	CABLE DIMEN. (Thick. x Length)	PACK	PRICE €
70 131	2 TONS	5mm x 12ft (3,7m)	1	42,00



- Durable solid gear construction for greater pulling power & safety
- Large drop forged alloy steel safety hooks
- Cable clamp fixed onto the drum for safety
- Packing with detailed information and manual enclosed
- Product weight: 3.69 kg



✓ Fences tightening



✓ Industrial use



✓ Pulling boats



✓ Pulling heavy loads



✓ Pulling vehicles



**SLEDGE HAMMER
WITH HANDLE
BENMAN**



CODE	SIZE	PACK
77 276	3 Kgr	4
77 277	4 Kgr	4
77 278	5 Kgr	4
77 279	6 Kgr	4
77 280	8 Kgr	4

**MADE OF HIGH QUALITY
FORGED STEEL**

**EXCELLENT
DURABILITY**



**POINTED SLEDGE HAMMER
WITH HANDLE
BENMAN**



CODE	SIZE	PACK
77 281	4 Kgr	4
77 282	6 Kgr	4

**MADE OF HIGH QUALITY
FORGED STEEL**

**EXCELLENT
DURABILITY**

**BEST
SELLER**

**EXCELLENT
DURABILITY**

HANDMADE



Sharp cutting surface



Holes made by CNC machine



**FORGED ADZE
BENMAN**

CODE	PACK
77 231	24





BENMAN
TOOLS



Rubber Side & End Caps



**SPIRIT
LEVEL L12
BENMAN**

CODE	SIZE	VIALS	PACK	PRICE €
70 600	30cm	2	1	9,10
70 601	40cm	2	1	10,40
70 602	50cm	2	1	11,50
70 603	60cm	2	1	12,90
70 604	80cm	2	1	15,60
70 605	100cm	3	1	19,30
70 965	120cm	3	1	23,40
70 966	150cm	3	1	27,80
70 967	200cm	3	1	34,30

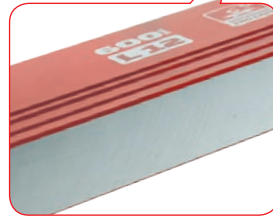

Base made on a lathe



Shock Proof Acrylic Block Vial

- Made of Anodized Aluminum with 1.60mm thickness
- Resistant Metallic Coating
- Base made on a lathe for greater accuracy
- Shock Proof Acrylic Block Vials calibrated at highest accuracy of 0,5mm/m (0,029°)
- Rubber shockproof end caps to protect the level's integrity
- Rubber side parts for stability on the wall



Rubber Side & End Caps



**MAGNETIC SPIRIT
LEVEL LM12
BENMAN**

CODE	SIZE	VIALS	PACK	PRICE €
70 606	30cm	2	1	11,80
70 607	40cm	2	1	12,80
70 608	50cm	2	1	13,90
70 609	60cm	2	1	14,60
70 968	80cm	2	1	19,40
70 969	100cm	3	1	24,40



Shock Proof Acrylic Block Vial



Super Strong Rare-Earth Magnets
-Base made on a lathe

- Made of Anodized Aluminum with 1.60mm thickness
- Resistant Metallic Coating
- Base made on a lathe for greater accuracy
- Shock Proof Acrylic Block Vials calibrated at highest accuracy of 0,5mm/m (0,029°)
- Rubber shockproof end caps to protect the level's integrity
- Rubber side parts for stability on the wall
- With rare-earth super strong magnets



Rubber Side & End Caps



15 YEARS WARRANTY
VIALS



Patented Vials with Mirror



Shock Proof Acrylic Block Vial



Base made on a lathe

PROFESSIONAL SPIRIT LEVEL L33 WITH 3 VIALS
BENMAN

- Patented vial with mirror for clear view when placed on horizontal position on the wall
- Shock Proof Acrylic Block Vials calibrated at highest accuracy of 0,5mm/m (0,029°)
- Made of Anodized Aluminum with 2.00mm thickness
- Resistant Metallic Coating
- Base made on a lathe for greater accuracy
- Rubber shockproof end caps to protect the level's integrity
- Rubber side parts for stability on the wall
- Ergonomic Bi-material handles for a comfortable grip (from sizes 60cm and up)

CODE	SIZE	VIALS	HANDLES	PACK	PRICE €
70 619	40cm	3	-	1	23,60
70 620	50cm	3	-	1	27,40
70 621	60cm	3	1	1	30,80
70 622	80cm	3	2	1	34,80
70 623	100cm	3	2	1	38,80
70 970	120cm	3	2	1	45,80
70 971	150cm	3	2	1	52,40
70972	200cm	3	2	1	61,60

15 YEARS WARRANTY
MAGNETIC



Patented Vials with Mirror



Rubber Side & End Caps



Super Strong Rare-Earth Magnets
-Base made on a lathe



Shock Proof Acrylic Block Vial

MAGNETIC PROFESSIONAL SPIRIT LEVEL LM33 WITH 3 VIALS
BENMAN

- Patented vial with mirror for clear view when placed on horizontal position on the wall
- Shock Proof Acrylic Block Vials calibrated at highest accuracy of 0,5mm/m (0,029°)
- Made of Anodized Aluminum with 2.00mm thickness
- Resistant Metallic Coating
- Base made on a lathe for greater accuracy
- Rubber shockproof end caps to protect the level's integrity
- Rubber side parts for stability on the wall
- Ergonomic Bi-material handles for a comfortable grip (from sizes 80cm and up)
- With rare-earth super strong magnets

CODE	SIZE	VIALS	HANDLES	PACK	PRICE €
70 974	50cm	3	-	1	38,00
70 975	60cm	3	-	1	42,40
70 976	80cm	3	2	1	48,40
70 977	100cm	3	2	1	52,60



**HEAVY DUTY SPIRIT
LEVEL L23
WITH 3 VIALS
BENMAN**

CODE	SIZE	PACK
70 610	30cm	1
70 611	40cm	1
70 612	50cm	1
70 613	60cm	1
70 614	80cm	1
70 615	100cm	1
70 617	150cm	1
70 618	200cm	1



PRECISION VIALS
MADE IN GERMANY

- Anodized Aluminium paint with 2 mm thickness
- Resistant to wear and rust
- Integrated precision ruler

NICE
TO HAVE



BASE MADE
ON A LATHE



PATENTED
PRECISION VIALS

**SPIRIT LEVEL L53
WITH 3 VIALS
BENMAN**

CODE	SIZE	PACK
70 634	40cm	1
70 635	50cm	1
70 636	60cm	1

- Made of Solid Aluminium
- Base made on a lathe for Greater Accuracy

NICE
TO HAVE

7 YEARS
GUARANTEE



PATENTED
PRECISION VIALS



BASE MADE
ON A LATHE

**CURVED SPIRIT
LEVEL L42
WITH 2 VIALS
BENMAN**

CODE	SIZE	PACK
70 625	30cm	1
70 626	40cm	1
70 627	50cm	1
70 628	60cm	1
70 629	80cm	1
70 630	100cm	1

- Made of Solid Iron
- Base made on a lathe for Greater Accuracy

NICE
TO HAVE

7 YEARS
GUARANTEE



MAGNETIC



PATENTED
PRECISION VIALS



BASE MADE
ON A LATHE

**MAGNETIC CURVED
SPIRIT LEVEL LM42
WITH 2 VIALS
BENMAN**

CODE	SIZE	PACK
70 631	40cm	1
70 632	50cm	1
70 633	60cm	1

- Made of Solid Iron
- Base made on a lathe for Greater Accuracy
- High Quality built-in magnets



EEC
CLASS
II

MEASURING TAPE
MAX POWER
BENMAN

CODE	SIZE	PACK
70 637	5m x 27mm	6
70 638	5m x 33mm	6
70 639	7,5m x 33mm	6

- Heavy duty blade with large width, that remains rigid when extended up to 2,7m (for 27mm blade) and up to 3m (for 30mm blade)
- Blade painted with Nylon Powder Paint for 2 times more durability
- Anti-slip, shock proof rubber case
- Stainless steel side cap for greater durability
- EEC Class II accuracy standard



EEC
CLASS
II



THE
MOST
POWERFUL
MAGNET

MEASURING TAPE
AUTO LOCK
BENMAN

CODE	SIZE	PACK	BOX
70 962	5m x 25mm	12	72
70 963	8m x 25mm	6	48

- The most powerful magnetic hook
- Blade painted with Nylon Powder Paint for 2 times more durability
- Double sided blade
- Auto Lock system for easy use
- EEC Class II accuracy standard



DOUBLE SIDED
BLADE



MEASURING TAPE
Shock Proof
BENMAN

CODE	SIZE	PACK
70 644	8m x 25mm	12

- Rubber hook with 2 magnets
- Shock resistant
- Blade painted with Nylon Powder Paint for 2 times more durability

BEST SELLER

EXCELLENT DURABILITY



UTILITY PLASTIC KNIFE WITH 3 BLADES
BENMAN
Auto Lock

CODE	COLOR	SIZE	PACK
70 198	█ █ █	18mm	24



Blade Snapper



Auto Lock

UTILITY KNIFE AUTO LOCK WITH 3 BLADES
BENMAN

• Withstand heavy down-force up to 15kg (33lbs)

CODE	SIZE	PACK
74 245	18mm	24

BEST SELLER

EXCELLENT DURABILITY



UTILITY KNIFE SOFT GRIP WITH 3 BLADES
BENMAN

Auto Lock
Anti Slip

CODE	SIZE	PACK
70 197	18mm	24



MUST TRY

Auto Loading
Anti Slip

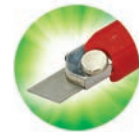

Front Lock System

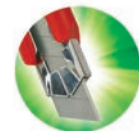

Auto Lock



PROFESSIONAL DOUBLE LOCK UTILITY KNIFE WITH 6 BLADES
BENMAN

CODE	SIZE	PACK
70 105	18mm	24

BEST SELLER



SPARE BLADES FOR UTILITY KNIVES
BENMAN

CODE	SIZE	PACK
70 189	18mm	10



10 PCS BLADES IN SAFETY DISPENSER EXPORT ONE-BY-ONE



MUST TRY

TIN-COATED

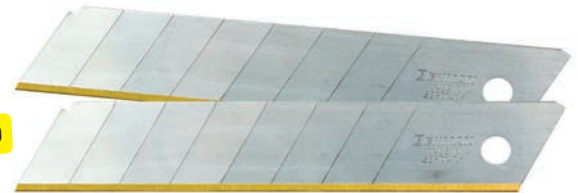

2 TIMES LONGER LIFE

SPARE TITANIUM BLADES FOR UTILITY KNIFE
BENMAN

CODE	SIZE	PACK
70 188	18mm	10



10 PCS CUTTER BLADES IN SAFETY DISPENSER





MUST HAVE



**LONG PIN PUNCH
DIN 6450 BENMAN**

CODE	LENGTH	Ø	PACK
71 150	150mm	2mm	10
71 151	150mm	3mm	10
71 152	150mm	4mm	10
71 153	150mm	5mm	10
71 154	150mm	6mm	10
71 155	150mm	7mm	10



MUST HAVE



**TAPER PUNCH
DIN 6458 BENMAN**

CODE	LENGTH	Ø	PACK
71 156	120mm	1mm	10
71 157	120mm	2mm	10
71 158	120mm	3mm	10
71 159	120mm	4mm	10
71 160	120mm	5mm	10



MUST HAVE



**CENTRE PUNCH
DIN 7250 BENMAN**

CODE	LENGTH	PACK
71 172	120mm	10



BEST SELLER



**POINTED CHISEL
DIN 7256 BENMAN**

CODE	LENGTH	PACK
71 161	250mm	10
71 162	300mm	10



BEST SELLER



**FLAT CHISEL
DIN 7234 BENMAN**

CODE	LENGTH	WIDTH	PACK
71 163	200mm	28mm	5
71 164	250mm	28mm	5
71 165	300mm	28mm	3



BEST SELLER



**MASON CHISEL
DIN 7254 BENMAN**

CODE	LENGTH	WIDTH	PACK
71 166	200mm	28mm	10
71 167	250mm	28mm	10
71 168	300mm	28mm	10



NICE TO HAVE



**JOINTING CHISEL
DIN 7255 BENMAN**

CODE	LENGTH	WIDTH	PACK
71 169	230mm	28mm	10



NICE TO HAVE



**LONG JOINTING CHISEL
DIN 7255 BENMAN**

CODE	LENGTH	WIDTH	PACK
71 170	250mm	10mm	10



NICE TO HAVE



**BRICK CHISEL
DIN 7234 BENMAN**

CODE	LENGTH	WIDTH	PACK
71 171	250mm	50mm	10

**FLAT CHISEL, PUNCH,
CENTRE PUNCH
6 PCS SET DIN 7255
BENMAN**

CODE	PACK
71 173	5



Includes:

1. Taper Punch 3mm
2. Taper Punch 5mm
3. Long Pin Punch 4mm
4. Flat Chisel 150mm
5. Cross Cut Chisel 120mm
6. Centre Punch 120mm



**LONG PIN PUNCH
6 PCS SET DIN 6450
BENMAN**

CODE	PACK
71 174	5



- Includes:
- 3mm
 - 4mm
 - 5mm
 - 6mm
 - 8mm
 - 10mm



**BEST
SELLER**

SUITABLE FOR COPPER,
ALUMINIUM, BRASS

EXCELLENT
DURABILITY



**MINI TUBE CUTTER
22mm BENMAN**

CODE	SIZE	PACK
70 001	3-22	1

SPARE PARTS

**SPARE TUBE CUTTER
BLADE BENMAN**

CODE	TYPE	PACK
70 006		1
70 097	UNO	1

**BEST
SELLER**

EXCELLENT
DURABILITY



HEAVY DUTY

SUITABLE FOR COPPER,
ALUMINIUM,
BRASS

**TELESCOPIC
TUBE CUTTER
32mm BENMAN**

- Spare blade in the grip
- Folding deburring tool

CODE	SIZE	PACK
70 095	3-32	1

SPARE PARTS

**SPARE TUBE CUTTER
BLADE BENMAN**

CODE	TYPE	PACK
70 097	UNO	1



EXCELLENT
DURABILITY

HEAVY DUTY

**TELESCOPIC
TUBE CUTTER
35 mm BENMAN**

- Spare blade in the grip
- Folding deburring tool
- With 4 wheels cutters

CODE	SIZE	PACK
70 003	3-35	1

SUITABLE FOR COPPER,
ALUMINIUM,
BRASS

SPARE PARTS

**SPARE TUBE CUTTER
BLADE BENMAN**

CODE	TYPE	PACK
70 097	UNO	1
70 009		1

NICE
TO HAVE



**TUBE
DEBURRING TOOL
BENMAN**

CODE	LENGTH	PACK
70 053	135mm	1

BEST SELLER

EXCELLENT DURABILITY



QUICK RELEASE BUTTON



LARGE TELESCOPIC TUBE CUTTER 50mm BENMAN

- Spare blade in the grip
- Folding deburring tool

CODE	SIZE	PACK
70 004	6-50	1

SPARE PARTS



SPARE TUBE CUTTER BLADES BENMAN

CODE	TYPE	PACK
70 007	UNO	1
70 008	INOX	

SUITABLE FOR COPPER, ALUMINIUM, BRASS

EXCELLENT DURABILITY



QUICK RELEASE BUTTON



LARGE TELESCOPIC TUBE CUTTER FOR INOX TUBES 50mm BENMAN

- Spare blade in the grip
- Folding deburring tool
- With cutter wheel for INOX tube

CODE	SIZE	PACK
70 005	6-50	1

SPARE PARTS



SPARE TUBE CUTTER BLADES BENMAN

CODE	TYPE	PACK
70 007	UNO	1
70 008	INOX	

MUST HAVE

EXCELLENT DURABILITY



QUICK RELEASE BUTTON



- Spare blade in the grip
- Folding deburring tool

TUBE CUTTER 67mm BENMAN

CODE	SIZE	PACK
70 096	6-67	1

SUITABLE FOR COPPER, ALUMINIUM, BRASS

SPARE PARTS



SPARE TUBE CUTTER BLADE BENMAN

CODE	TYPE	PACK
70 097	UNO	1



SPARE TUBE CUTTER BLADES BENMAN

CODE	TYPE	SUITABLE FOR THE CODES	PACK
70 097	UNO	70001 / 70003 / 70095 / 70096	1
70 006		70001	1
70 007	UNO	70004 / 70005	1
70 008	INOX	70004 / 70005	1
70 009		70003	1



**HAND TILE CUTTER
BENMAN**

CODE	SIZE	PACK
70 392	200mm	1

**EXCELLENT
DURABILITY**



**NICE
TO HAVE**



**ENGINEER SCRIBER
FOR TILES & GLASS
BENMAN**

CODE	SIZE	PACK
70 391	130mm	1

**EXCELLENT
DURABILITY**



**CERAMIC CARBIDE
FILE HALF ROUND
BENMAN**

CODE	SIZE (a)	PACK
70 393	140mm	1



**EXCELLENT
DURABILITY**



**NICE
TO HAVE**



**GROUT SAW
WITH PLASTIC HANDLE
BENMAN**

CODE	SIZE	PACK
70 396	50mm	1

**EXCELLENT
DURABILITY**



**NICE
TO HAVE**



**SPARE BLADES
FOR GROUT SAW
BENMAN**

CODE	BLADE LENGTH	PCS	PACK
70 397	50mm	3	1

**EXCELLENT
DURABILITY**



**NICE
TO HAVE**



**SPARE BLADES
FOR GROUT SAW
BENMAN**

CODE	SIZE	PCS	PACK
70 398	50mm	3 PCS	1

**EXCELLENT
DURABILITY**



NICE TO HAVE



TILE CUTTING NIPPER
BENMAN

CODE	SIZE	PACK
70 394	203mm	1

EXCELLENT DURABILITY



TILE HOLE CUTTER
BENMAN

CODE	SIZE	PACK
70 395	190mm	1

EXCELLENT DURABILITY

MUST HAVE

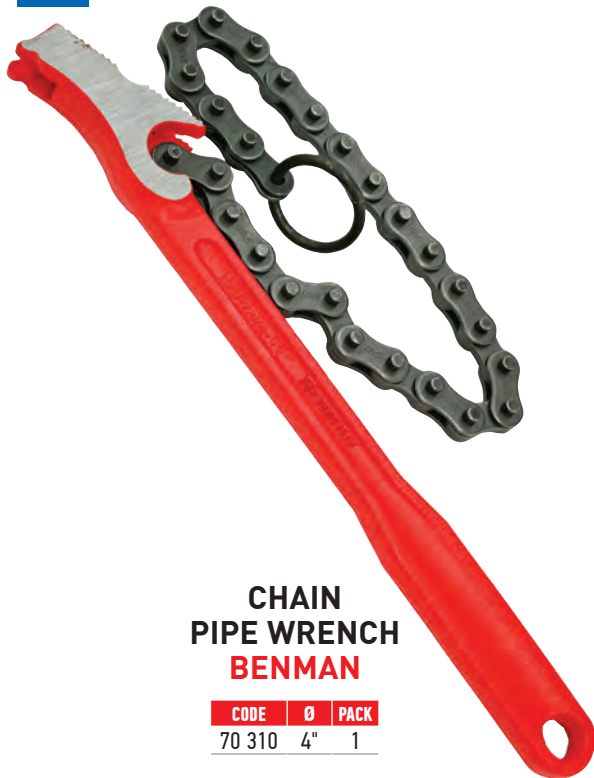

CHAIN PIPE WRENCH
BENMAN

CODE	Ø	PACK
70 310	4"	1

EXCELLENT DURABILITY

MUST HAVE



- With reversible jaw
- Washer 10-32mm



BASIN WRENCH
BENMAN

CODE	SIZE	PACK
70 052	32mm	1

EXCELLENT DURABILITY

**BEST
SELLER**



**50%
STRONGER
FLAME**

60% Reinforced body



70% Reinforced
nozzle on all
3 points



**PROFESSIONAL
SWIVEL TORCH
BENMAN**

CODE	PACK
70 306	24

SPARE PARTS



**SPARE NOZZLE
BENMAN**

CODE	LENGTH	PACK
70 307	17,5cm	150

For swivel torch 70306

**NICE
TO HAVE**

**50%
STRONGER
FLAME**



70% Reinforced
nozzle on all
3 points



60% Reinforced body



**PROFESSIONAL
SWIVEL TORCH WITH LIGHTER
BENMAN**

CODE	PACK
70 308	24

SPARE PARTS



**SPARE NOZZLE
BENMAN**

CODE	LENGTH	PACK
70 309	17cm	16

For swivel torch 70308

**BEST
SELLER**



**EXCELLENT
DURABILITY**

**HANDSAW
WITH 2D TEETH
BENMAN**

- 2D Teeth
- High resistance Japanese steel blade
- High Frequency Heat Treatment
- Ergonomic, anti-slip handle with 2 materials

CODE	Art. No	SIZE	PACK
70 018	KJ 2-400	40 cm	1
70 019	KJ 2-450	45 cm	1
70 020	KJ 2-500	50 cm	1
70 021	KJ 2-550	55 cm	1



**EXCELLENT
DURABILITY**

**HANDSAW
WITH 3D TEETH
BENMAN**

- 3D Teeth
- High resistance Japanese steel blade
- High Frequency Heat Treatment
- Ergonomic, anti-slip handle with 2 materials

CODE	Art. No	SIZE	PACK
70 035	KJ11-400	40 cm	1
70 036	KJ11-450	45 cm	1
70 037	KJ11-500	50 cm	1
70 038	KJ11-550	55 cm	1



- 2D Teeth
- Professional saw for easy & comfort cutting
- High resistance Japanese steel blade
- High Frequency Heat Treatment
- Durable hardwood handle for longer life

EXCELLENT DURABILITY

BACKSAW WITH 2D TEETH
BENMAN

CODE	Art. No	SIZE	PACK
70 025	KJ 4-300	30 cm	1
70 026	KJ 4-350	35 cm	1

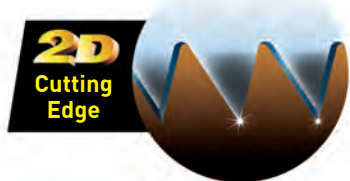

- 2D Teeth
- Professional saw for easy & comfort cutting
- High resistance Japanese steel blade
- High Frequency Heat Treatment
- Durable hardwood handle for longer life
- Ideal for pruning vines

EXCELLENT DURABILITY

COMPASS SAW WITH 2D TEETH
BENMAN

CODE	Art. No	SIZE	PACK
70 027	KJ 5-300	30 cm	1

**BEST
SELLER**



**BOWSAW
BENMAN**

CODE	Art. No	SIZE	PACK
70 010	KJ 1-45	45cm	1
70 011	KJ 1-53	53cm	1
70 012	KJ 1-60	60cm	1
70 013	KJ 1-76	76cm	1



**2D
Cutting
Edge**

- Professional bowsaw for wood
- High resistance Japanese steel blade
- High Frequency Heat Treatment
- Easy-to-change blade mechanism

**EXCELLENT
DURABILITY**

**BEST
SELLER**



**BOWSAW BLADE
BENMAN**

CODE	Art. No	SIZE	PACK
70 014	KJ 1-45	45cm	1
70 015	KJ 1-53	53cm	1
70 016	KJ 1-60	60cm	1
70 017	KJ 1-76	76cm	1



**2D
Cutting
Edge**

- High resistance Japanese steel blade
- High Frequency Heat Treatment

**EXCELLENT
DURABILITY**



- For fast, accurate and safe cutting
- Ergonomic grip with anti-slip material
- Very strong and durable construction of 2 materials
- Quick and easy blade change

EXCELLENT DURABILITY



Ergonomic handle



Blade stretching rotating mechanism



Cutting angles 45° & 90°

PROFESSIONAL HACKSAW WITH FIBERGLASS H-27B BENMAN

CODE	SIZE	PACK
70 043	300mm	1



BEST SELLER



- For fast, accurate and safe cutting
- Quick and easy blade change

EXCELLENT DURABILITY



Ergonomic handle



Cutting angles 45° & 90°

PROFESSIONAL HACKSAW WITH ALUMINUM BODY H-30A BENMAN

CODE	SIZE	PACK
70 042	300mm	1



BEST SELLER



FLEXIBLE HACKSAW BLADES BENMAN

CODE	TYPE	SIZE	TEETH	PACK
74 250	CARBON	300mm	18	50
74 251	CARBON	300mm	24	50
74 252	Bi-METAL	300mm	18	50
74 253	Bi-METAL	300mm	24	50



- For fast, accurate and safe cutting
- Quick and easy blade change



EXCELLENT DURABILITY



Ergonomic Handle



Easy blade stretching mechanism



Quick & Easy blade change mechanism



Cutting angles 45° & 90°

PROFESSIONAL HACKSAW H-33C BENMAN

CODE	SIZE	PACK
70 044	300mm	1

BEST SELLER



EXCELLENT DURABILITY



PROFESSIONAL AVIATION TIN SNIPS Cr-MoV BENMAN

	CODE	SIZE	PACK
LEFT	70 045	250mm	6
STRAIGHT	70 047	250mm	6
RIGHT	70 046	250mm	6



- Conforms to the ANSI/ASME B107.16-1998 and DIN 6438/11.71 German standards
- Teeth blades with heat treatment, made of chrome molybdenum wrought alloy
- Cutting ability to 1,2mm sheet metal or 0,7mm AISI-304 stainless steel

**BEST
SELLER**

**EXCELLENT
DURABILITY**



**SPEED HANDSAW
WITH 3D TEETH
BENMAN**

CODE	BLADE SIZE	PACK
70 030	265 mm	1

**SPARE BLADE FOR
SPEED HANDSAW
BENMAN**

CODE	BLADE SIZE	PACK
70 031	265 mm	1

**BEST
SELLER**

FOR PROFESSIONAL USE

**PLASTERBOARD SAW
WITH 3D TEETH
BENMAN**

CODE	BLADE SIZE	PACK
70 032	160mm	1

- Professional saw
- High resistance Japanese steel blade
- Best for plasterboard
- Ergonomic & anti-slip handle



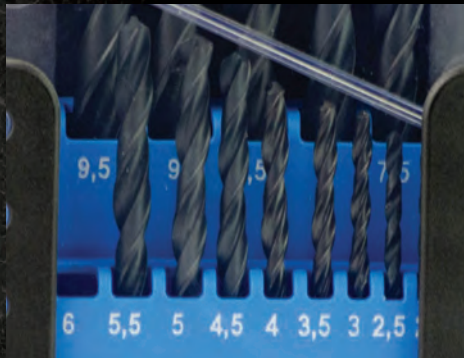

BENMAN[®]

PROFESSIONAL TOOLS

POWER TOOLS
ACCESSORIES

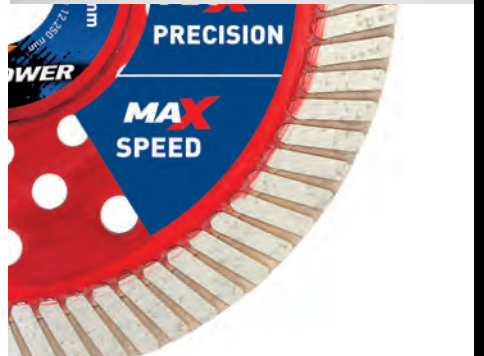
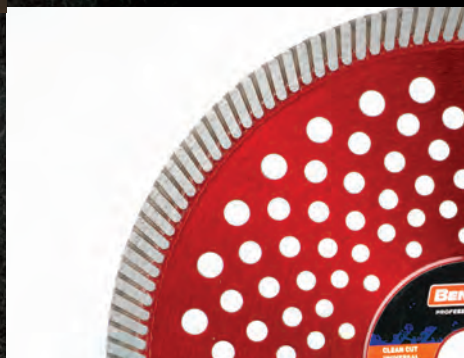

www.benman-tools.com

**BEST
SELLER**

**HSS TWIST DRILL
ROLL FORGED
DIN 338 BENMAN**

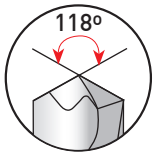

CODE	SIZE	PACK
74 500	1,0	10
74 501	1,5	10
74 502	2,0	10
74 744	2,25	10
74 503	2,5	10
74 745	2,75	10
74 504	3,0	10
74 505	3,25	10
74 506	3,5	10
74 746	3,75	10
74 507	4,0	10
74 508	4,25	10
74 509	4,5	10
74 747	4,75	10
74 510	5,0	10
74 748	5,25	10
74 511	5,5	10
74 749	5,75	10
74 512	6,0	10
74 513	6,5	10
74 514	7,0	10
74 515	7,5	10
74 516	8,0	5
74 517	8,5	5
74 518	9,0	5
74 519	9,5	5
74 520	10,0	10
74 521	10,5	5
74 522	11,0	5
74 523	11,5	5
74 524	12,0	5
74 525	12,5	5
74 526	13,0	5
74 527	14,0	5
74 528	15,0	5
74 529	16,0	5
74 530	18,0	5
74 531	20,0	5

- ✓ **+20%** faster drilling due to its sharpened bit
- ✓ **+40%** increased strength over common drills.
- ✓ Made of high quality steel (HSS 9341)
- ✓ Special heat treatment for protection against breakage specially at smaller sizes

**EXCELLENT
DURABILITY**



**MUST
TRY**



**HSS TWIST DRILL
FULLY GROUND
DIN 338 BENMAN**

CODE	SIZE	PACK
74 151	1,0	10
74 152	1,5	10
74 153	2,0	10
74 154	2,5	10
74 155	3,0	10
74 156	3,25	10
74 157	3,5	10
74 158	4,0	10
74 159	4,25	10
74 160	4,5	10
74 161	5,0	10
74 162	5,5	10
74 163	6,0	10
74 164	6,5	10
74 165	7,0	10
74 166	7,5	10
74 167	8,0	10
74 168	8,5	5
74 169	9,0	5
74 170	9,5	5
74 171	10,0	5
74 172	10,5	5
74 173	11,0	5
74 174	11,5	5
74 175	12,0	5
74 176	12,5	5
74 177	13,0	5
74 178	14,0	5
74 179	15,0	5
74 180	16,0	5
74 181	17,0	5
74 182	18,0	5
74 183	19,0	5
74 184	20,0	5

- ✓ **100%** faster drilling due to its sharpened bit (135°)
- ✓ Special anti-slip patented spike guide
- ✓ **+40%** higher resistance over common drills
- ✓ Made of high quality steel

**EXCELLENT
DURABILITY**



MUST TRY



HSS TWIST DRILL FULLY GROUND DIN 338 BLISTER BENMAN



CODE	SIZE	PACK
71 685	1,0	3
71 686	1,5	3
71 687	2,0	3
71 688	2,25	3
71 689	2,50	3
71 690	3,0	2
71 691	3,25	2
71 692	3,5	2
71 693	4,0	1
71 694	4,25	1
71 695	4,5	1
71 696	5,0	1
71 697	5,5	1
71 698	6,0	1
71 699	6,5	1
71 700	7,0	1
71 701	7,5	1
71 702	8,0	1
71 703	8,5	1
71 704	9,0	1
71 705	9,5	1
71 706	10	1
71 707	10,5	1
71 708	11,0	1
71 709	11,5	1
71 710	12,0	1
71 711	12,5	1
71 712	13,0	1

BEST SELLER



HSS+Co5% COBALT TWIST DRILL FULLY GROUND DIN 338 BENMAN



CODE	SIZE	PACK
74 532	1,0	10
74 533	1,5	10
74 534	2,0	10
74 535	2,5	10
74 536	3,0	10
74 537	3,25	10
74 538	3,5	10
74 539	4,0	10
74 540	4,25	10
74 541	4,5	10
74 542	5,0	10
74 543	5,5	10
74 544	6,0	10
74 545	6,5	10
74 546	7,0	10
74 547	7,5	10
74 548	8,0	10
74 549	8,5	10
74 550	9,0	10
74 551	9,5	10
74 552	10,0	10
74 553	10,5	5
74 554	11,0	5
74 555	11,5	5
74 556	12,0	5
74 557	12,5	5
74 558	13,0	5
74 559	14,0	1
74 560	15,0	1
74 561	16,0	1
74090	18,0	1
74092	20,0	1

- ✓ 100% faster drilling due to its sharpened bit (135°)
- ✓ Special anti-slip patented spike guide
- ✓ +40% higher resistance over common drills
- ✓ Made of high quality steel

- ✓ The fastest cobalt drill in the market
- ✓ Special anti-slip patented spike guide
- ✓ Patented thread for extra speed accuracy and resistance

VERY HARD DRILL BIT ESPECIALLY FOR INOX

EXCELLENT DURABILITY



EXCELLENT DURABILITY



COBALT HSS Co5% DIN 338

BEST SELLER

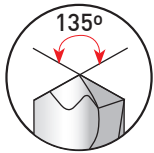

HSS M2 LONG TWIST DRILL FULLY GROUND DIN 340 BENMAN

CODE	SIZE	LENGTH	PACK
74 045	3,0	100	10
74 046	3,5	112	10
74 047	4,0	119	10
74 048	4,5	126	10
74 049	5,0	132	10
74 050	5,5	138	10
74 051	6,0	139	10
15 686	6,5	146	10
74 052	7,0	156	5
74 053	8,0	165	5
74 054	9,0	175	5
74 055	10,0	184	5
74 056	11,0	195	5
74 057	12,0	208	5



EXCELLENT DURABILITY



BEST FOR DRILLING WITH RIVETS

HSS+Co5% COBALT JOBBER DRILL (SHORT) DIN 1897 BENMAN

CODE	SIZE	LENGTH	PACK
74 066	2,5	43	10
74 067	3,0	46	10
74 068	3,2	49	10
74 069	3,5	52	10
74 070	4,0	55	10
74 071	4,2	55	10
74 072	4,5	58	10
74 073	5,0	62	10
74 074	5,2	62	10
74 075	5,5	66	10
74 076	6,0	66	10



ATTENTION
Characteristic: Short body for breakage prevention

EXCELLENT DURABILITY

HSS+Co5% SPOT WELD DRILL BIT BENMAN

CODE	SIZE	PACK
74 696	6x66	5
74 697	8x40	5
74 698	8x80	5



EXCELLENT DURABILITY



HSS DOUBLE POINTED JOBBER DRILL DIN 338 BENMAN

CODE	SIZE	LENGTH	PACK
74 058	3,0	46	10
74 059	3,2	49	10
74 060	3,5	52	10
74 061	4,0	55	10
74 062	4,2	55	10
74 063	4,5	58	10
74 064	5,2	62	10



EXCELLENT DURABILITY

BEST FOR DRILLING WITH RIVETS



SCREW EXTRACTOR 5 PCS SET BENMAN

CODE	SIZE	PACK
74 099	1-5	1

• FOR M3 - M18 SCREWS

ROTARY RASPS FOR IRON

MUST HAVE



**ROTARY RASP WITH CONE SHANK
BENMAN**

CODE	SIZE	PACK
74 105	0-25mm	1

EXCELLENT DURABILITY

500 RPM

MUST HAVE



**HSS STEP DRILL
BENMAN**

CODE	SIZE	PACK
74 351	4-30mm	1



HSS M2

EXCELLENT DURABILITY

400 RPM

MUST HAVE



**ROTARY RASP WITH CYLINDRICAL SHANK
BENMAN**

CODE	SIZE	PACK
74 100	Ø 13	1

EXCELLENT DURABILITY

3.300 RPM

MUST HAVE



**ROTARY RASP WITH CONE SHANK
BENMAN**

CODE	SIZE	PACK
74 101	Ø 13	1

EXCELLENT DURABILITY



3.300 RPM

**ROTARY RASP WITH CIRCULAR SHANK
BENMAN**

CODE	SIZE	PACK
74 102	Ø 13	1



MUST HAVE

3.300 RPM

**ROTARY RASP WITH SEMICIRCULAR SHANK
BENMAN**

CODE	SIZE	PACK
74 103	Ø 12	1



MUST HAVE

3.300 RPM

**SCREWDRIVER RASP FOR ICON
BENMAN**

CODE	SIZE	PACK
74 104	12mm	1



ROTARY RASPS FOR WOOD

MUST HAVE



WOOD CIRCULAR ROTARY RASP
BENMAN

CODE	SIZE	PACK
74 106	Ø 16	1

MUST HAVE



WOOD CONICAL ROTARY RASP
BENMAN

CODE	SIZE	PACK
74 107	Ø 15	1

MUST HAVE



WOOD SPHERICAL ROTARY RASP
BENMAN

CODE	SIZE	PACK
74 108	Ø 15	1

MUST HAVE



WOOD SEMISPHERICAL ROTARY RASP
BENMAN

CODE	SIZE	PACK
74 109	Ø 16	1

BEST SELLER



HINGE BORING BIT
BENMAN

CODE	SIZE Ø	PACK
74 356	26 mm	1
74 357	30 mm	1
74 358	35 mm	1

EXCELLENT DURABILITY



MUST TRY



HINGE BORING BIT
BENMAN

CODE	SIZE Ø	PACK
74 710	26 mm	1
74 711	30 mm	1
74 712	35 mm	1

10 Times more durability than ordinary bits

EXCELLENT DURABILITY

MUST HAVE



**BRAD POINT
WOOD BITS
BENMAN**

CODE	SIZE	PACK
74 680	3 x 61 mm	1
74 681	4 x 75 mm	1
74 682	5 x 86 mm	1
74 683	6 x 93 mm	1
74 684	7 x 109 mm	1
74 685	8 x 117 mm	1
74 686	9 x 125 mm	1
74 687	10 x 133 mm	1
74 688	11 x 142 mm	1
74 689	12 x 151 mm	1
74 690	13 x 151 mm	1
74 691	14 x 158 mm	1
74 692	15 x 169 mm	1
74 693	16 x 180 mm	1
74 694	18 x 197 mm	1
74 695	20 x 230 mm	1

**EXCELLENT
DURABILITY**

MUST HAVE



**WOOD AUGER
DRILL BIT
BENMAN**

CODE	SIZE	PACK
74 093	6x235 mm	1
74 699	8x235 mm	1
74 700	10x235 mm	1
74 701	12x235 mm	1
74 702	14x235 mm	1
74 703	16x235 mm	1
74 095	18x235 mm	1
74 704	20x235 mm	1
74 094	8x460 mm	1
74 705	8x460 mm	1
74 706	10x460 mm	1
74 707	12x460 mm	1
74 708	16x460 mm	1
74 096	18x460 mm	1
74 709	20x460 mm	1

**EXCELLENT
DURABILITY**

MUST HAVE



**WOOD FLAT
SPADE DRILL
BENMAN**

CODE	SIZE	PACK
74 713	8x150 mm	1
74 714	10x150 mm	1
74 715	12x150 mm	1
74 716	14x150 mm	1
74 717	16x150 mm	1
74 718	18x150 mm	1
74 719	20x150 mm	1
74 720	22x150 mm	1
74 721	24x150 mm	1
74 722	25x150 mm	1
74 723	28x150 mm	1
74 724	30x150 mm	1
74 725	32x150 mm	1
74 726	35x150 mm	1
74 727	40x150 mm	1

**EXCELLENT
DURABILITY**

MUST TRY



**ADJUSTABLE FLAT
SPADE DRILL
BENMAN**

CODE	SIZE	PACK
74 663	15-45 mm	1

**EXCELLENT
DURABILITY**

MUST TRY



**FLAT DRILL
EXTENSION
BENMAN**

CODE	SIZE	PACK
74 665	270 mm	1

**EXCELLENT
DURABILITY**

MUST TRY



**HSS DRILL SAW RASP
& WOOD FILE BIT
BENMAN**

CODE	SIZE	PACK
74 044	6x93 mm	1

BEST FOR WOOD

**EXCELLENT
DURABILITY**

ⓘ ATTENTION
1.000 - 2.000/min
Recommended speed



NICE
TO HAVE



WET
CUT



**DIAMOND DRILL BIT
BENMAN**

CODE	SIZE	PACK
73 988	6 mm	6
73 989	8 mm	6
73 990	10 mm	6
73 991	12 mm	6
73 992	14 mm	6

Suitable for:
•Granite
•Marble
•Porcelain
•Cement



MUST
HAVE

WET
CUT

+
DRY
CUT



**DIAMOND HOLESAW
BENMAN**

CODE	SIZE	PACK
73 994	22 mm	6
73 995	35 mm	6
73 996	40 mm	6
73 997	45 mm	6

Suitable for:
•Granite
•Marble
•Porcelain
•Cement



MUST
HAVE

**GLASS DRILL BIT
BENMAN**

CODE	SIZE Ø	PACK
74 728	4 mm	1
74 729	5 mm	1
74 730	6 mm	1
74 731	8 mm	1
74 732	10 mm	1

BEST FOR
TILE & GLASS



MUST
HAVE

**PEN SCRIBER FOR
METAL ITEMS
BENMAN**

CODE	SIZE L	PACK
74 664	140 mm	1

EXCELLENT
DURABILITY



**BEST
SELLER**

**MASONRY DRILL BIT
STONE BENMAN**



CODE	SIZE (mm)	PACK
74 592	4x 75	1
74 593	5x 85	1
74 594	6x100	1
74 595	7x110	1
74 596	8x115	1
74 597	9x125	1
74 598	10x125	1
74 599	12x140	1
74 600	14x150	1
74 601	16x150	1
74 602	18x160	1
74 603	20x160	1

**FOR WALLS, STONE,
BRICKS & CONCRETE**

**MASONRY DRILL BIT
BETON BENMAN**



CODE	SIZE (mm)	PACK
74 604	4 x 75	1
74 605	5 x 85	1
74 606	6x100	1
74 654	6x150	1
74 657	6x200	1
74 738	6x300	1
74 637	6x400	1
74 607	7x100	1
74 608	8x120	1
74 655	8x150	1
74 658	8x200	1
74 739	8x300	1
74 638	8x400	1
74 609	9x120	1
74 610	10x120	1
74 656	10x150	1
74 659	10x200	1
74 740	10x300	1
74 639	10x400	1
74 611	12x150	1
74 660	12x200	1
74 741	12x300	1
74 640	12x400	1
74 612	14x150	1
74 661	14x200	1
74 742	14x300	1
74 641	14x400	1
74 613	16x150	1
74 662	16x200	1
74 743	16x300	1
74 642	16x400	1
74 614	18x160	1
74 643	18x400	1
74 615	20x160	1
74 644	20x400	1
74 616	22x160	1
74 645	22x400	1

**FOR WALLS,
REINFORCED
CONCRETE
& NATURAL
STONE**



**HSS DRILL DESK STAND
BENMAN**

CODE
74 021

28 product placement:

- 1-1,5-2-2,5-3-3,25-
- 3,5-4-4,5-5-5,5-6-6,5-
- 7-7,5-8-8,5-9-9,5-10-
- 10,5-11-11,5
- 12-12,5-13-14-15-16



**BEST
SELLER**

**MASONRY DRILL BIT
BENMAN**



CODE	SIZE (mm)	PACK
74 890	4x 75	1
74 891	5x 85	1
74 892	6x100	1
74 893	6x150	1
74 894	6x200	1
74 895	6x300	1
74 896	6x400	1
74 897	7x100	1
74 898	8x120	1
74 899	8x150	1
74 900	8x200	1
74 901	8x300	1
74 902	8x400	1
74 903	9x120	1
74 904	10x120	1
74 905	10x150	1
74 906	10x200	1
74 907	10x300	1
74 908	10x400	1
74 909	12x150	1
74 910	12x200	1
74 911	12x300	1
74 912	12x400	1
74 913	14x150	1
74 914	14x200	1
74 915	14x300	1
74 916	14x400	1
74 917	16x150	1
74 918	16x200	1
74 919	16x300	1
74 920	16x400	1
74 921	18x160	1
74 924	18x400	1
74 923	20x160	1



**MASONRY DRILL BIT
GRANITE BENMAN**

CODE	SIZE (mm)	PACK
74 617	4 x 75	1
74 618	5 x 85	1
74 619	6x100	1
74 620	7x100	1
74 621	8x120	1
74 622	9x120	1
74 623	10x120	1
74 624	12x150	1
74 625	14x150	1
74 626	16x150	1
74 627	18x160	1
74 628	20x160	1



NO PERCUSSION



Quadruplicate spiral for faster material removal



Specially designed carbide tip for greater speed & durability



Triangular shank for increased stability at the chuck



Specially designed profile for excellent drill



Specially designed carbide tip for greater speed, resistance to wear and longer life

**FOR WALLS, REINFORCED
CONCRETE & NATURAL STONE**

**FOR MARBLE, GRANITE,
BETON, NATURAL STONE,
PVC, CERAMICS & TILES**

**BEST
SELLER**

**MASONRY DRILL BIT
BENMAN**



CODE	SIZE (mm)	PACK
74 383	4 x 80	1
74 384	5 x 90	1
74 385	6x100	1
74 386	7x110	1
74 387	8x120	1
74 389	10x140	1
74 390	12x160	1
74 391	14x200	1

**SUITABLE FOR:
PERCUSSION OR
NO PERCUSSION**

**BEST
SELLER**

**UNIVERSAL DRILL BIT
UNIKRAFT
MULTI PURPOSE
BENMAN**

CODE	SIZE (mm)	PACK
74 629	4x 80	1
74 630	5x 90	1
74 631	6x100	1
74 632	8x120	1
74 633	10x140	1
74 634	12x160	1
74 635	14x200	1
74 636	16x150	1

NO PERCUSSION



Specially designed profile for excellent drill



Specially designed carbide tip for greater speed, resistance to wear and longer life

**FOR GRANITE, MARBLE
& VERY HARD MATERIALS**



Specially designed spiral for faster material removal

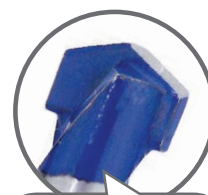

Specially designed carbide tip with extra scrape cutting edges for drill precision

**FOR GRANITE, CONCRETE,
TILES, NATURAL STONE,
HARD WOOD, METAL,
PLASTIC & CERAMIC**

MUST HAVE

**BOARDING & PLUMBING
FRAME DRILL WOOD
BENMAN**

CODE	SIZE (mm)	PACK
74 646	8x400	1
74 647	10x400	1
74 648	12x400	1
74 649	14x400	1
74 650	8x600	1
74 651	10x600	1
74 652	12x600	1
74 653	14x600	1

IDEAL FOR WOOD

**EXCELLENT
DURABILITY**



**BEST
SELLER**

**HAMMER DRILL BIT
SDS-PLUS
BENMAN**

4 PLUS



✓ +25% faster
✓ +50% durability



**EXCELLENT
DURABILITY**



CODE	SIZE (mm)	PACK
74 400	5 x 110	1
74 401	5 x 160	1
74 784	5 x 210	1
74 785	5 x 310	1
74 786	5,5 x 160	1
74 787	5,5 x 210	1
74 788	5,5 x 310	1
74 402	6 x 110	1
74 403	6 x 160	1
74 404	6 x 210	1
74 405	6 x 260	1
74 406	6 x 310	1
74 407	6 x 460	1
74 408	6,5 x 160	1
74 409	6,5 x 210	1
74 777	6,5 x 310	1
74 410	7 x 160	1
74 411	7 x 210	1
74 412	8 x 160	1
74 413	8 x 210	1
74 414	8 x 260	1
74 415	8 x 310	1
74 416	8 x 460	1
74 417	9 x 160	1
74 418	9 x 210	1
74 419	10 x 160	1
74 420	10 x 210	1
74 421	10 x 260	1
74 422	10 x 310	1
74 423	10 x 450	1
74 424	10 x 600	1
74 789	11 x 210	1
74 790	11 x 310	1
74 426	12 x 160	1
74 427	12 x 210	1
74 428	12 x 260	1
74 429	12 x 310	1
74 430	12 x 450	1
74 431	12 x 600	1
74 432	12 x1000	1
74 433	14 x 160	1
74 434	14 x 210	1
74 435	14 x 260	1
74 436	14 x 310	1
74 437	14 x 450	1
74 438	14 x 600	1
74 439	14 x1000	1
74 440	16 x 210	1
74 441	16 x 260	1
74 442	16 x 310	1
74 443	16 x 450	1
74 444	16 x 600	1
74 445	16 x1000	1
74 446	18 x 210	1
74 447	18 x 300	1
74 448	18 x 450	1
74 449	18 x 600	1
74 450	18 x1000	1
74 451	20 x 300	1
74 452	20 x 450	1
74 453	20 x 600	1
74 454	20 x1000	1
74 455	22 x 300	1
74 456	22 x 450	1
74 457	22 x 600	1
74 458	22 x1000	1
74 459	24 x 450	1
74 460	25 x 450	1
74 461	26 x 450	1
74 462	28 x 450	1
74 463	30 x 450	1

NICE TO HAVE



HAMMER DRILL BIT
SDS-PLUS
BENMAN



CODE	SIZE (mm)	PACK
74 750	5x110	1
74 751	5x160	1
74 752	6x110	1
74 753	6x160	1
74 754	6x210	1
74 755	6x260	1
74 756	6x310	1
74 757	6,5x160	1
74 781	6,5x210	1
74 758	7x160	1
74 759	8x160	1
74 760	8x210	1
74 761	8x260	1
74 762	8x310	1
74 782	8x460	1
74 763	10x160	1
74 764	10x210	1
74 765	10x260	1
74 766	10x310	1
74 767	10x450	1
74 783	10x600	1
74 768	12x160	1
74 769	12x210	1
74 770	12x260	1
74 771	12x310	1
74 772	12x450	1
74 773	14x160	1
74 774	14x210	1
74 775	14x310	1
74 776	14x450	1
74 778	16x210	1
74 779	16x310	1
74 780	16x450	1

IDEAL FOR
REINFORCED
CONCRETE



4 Edged



Quadruple tortuosity

EXCELLENT
DURABILITY



MUST HAVE



HAMMER DRILL BIT
SDS-MAX
BENMAN



CODE	SIZE (mm)	PACK
74 800*	12x340	1
74 801*	12x550	1
74 802*	14x340	1
74 803*	14x550	1
74 804	16x340	1
74 805	16x540	1
74 806	16x940	1
74 807	18x340	1
74 808	18x540	1
74 809	18x920	1
74 810	20x520	1
74 811	20x920	1
74 812	22x520	1
74 813	22x920	1
74 814	24x520	1
74 815	25x520	1
74 816	25x920	1
74 817	26x520	1
74 818	28x570	1
74 819	28x920	1
74 820	30x570	1
74 821	32x570	1
74 822	32x920	1
74 823	35x570	1
74 824	35x920	1
74 825	37x570	1
74 826	38x570	1
74 827	40x570	1
74 828	40x920	1
74 829	45x570	1
74 830	52x570	1

*All items with red asterisk have 2 edged head

✓ +30%
Faster
Extraction

✓ +30%
Greater
Durability



4 Edged



Quadruple tortuosity

EXCELLENT
DURABILITY



✓ +100%
Greater Durability
in reinforced concrete
by joint drills

✓ +50%
Faster Extraction than
3-edged and 4-edged
SDS PLUS drill bits

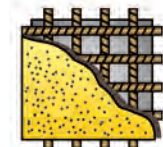
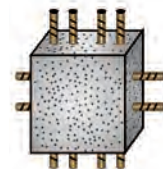
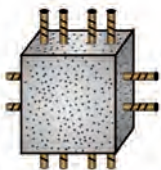

SDS PLUS



**POINT CHISEL SDS-PLUS
BENMAN**

**BEST
SELLER**



CODE	SIZE	PCS/PACK
74 077	250mm	10



**FLAT CHISEL SDS-PLUS
BENMAN**

**BEST
SELLER**

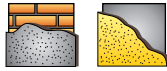

CODE	SIZE	PCS/PACK
74 078	250x20mm	10



**SPADE CHISEL SDS-PLUS
BENMAN**

**BEST
SELLER**

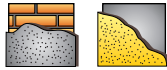

CODE	SIZE	PCS/PACK
74 079	250x40mm	10



**HOLLOW GOUGING CHISEL SDS-PLUS
BENMAN**

**NICE
TO HAVE**



CODE	SIZE	PCS/PACK
74 080	250x22mm	10



**WING CHISEL SDS-PLUS
BENMAN**

**NICE
TO HAVE**



CODE	SIZE	PCS/PACK
74 081	250x20mm	10



SDS PLUS



POINT CHISEL SDS-MAX BENMAN

MUST HAVE

Made in Germany

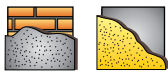

CODE	SIZE	PCS/PACK
74 185	280mm	10
74 186	400mm	10
74 187	600mm	10



FLAT CHISEL SDS-MAX BENMAN

BEST SELLER

Made in Germany

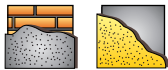

CODE	SIZE	PCS/PACK
74 188	280x25mm	10
74 189	400x25mm	10
74 190	600x25mm	10



Made in Germany

SPADE CHISEL SDS-MAX BENMAN

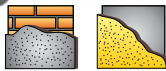

CODE	SIZE	PCS/PACK
74 191	300x80mm	10



Made in Germany

SPADE CHISEL SDS-MAX BENMAN

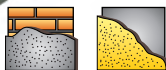

CODE	SIZE	PCS/PACK
74 192	350x115mm	10



NICE TO HAVE

Made in Germany

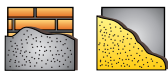

GOUGING CHISEL SDS-MAX BENMAN

CODE	SIZE	PCS/PACK
74 193	300x32mm	10



NICE TO HAVE

Made in Germany

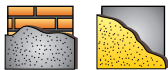

WING CHISEL SDS-MAX BENMAN

CODE	SIZE	PCS/PACK
74 194	380x30mm	10



**BEST
SELLER**



**MASONRY
DRILL BITS
5 PCS SET
STONE
BENMAN**

CODE	SIZE	PACK
74 671	4,0-10 mm	1

SIZES :
4 5 6 8 10

**EXCELLENT
DURABILITY**

**NICE
TO HAVE**



**MASONRY
DRILL BITS
4 PCS SET
GRANITE
BENMAN**

CODE	SIZE	PACK
74 673	4,0-8 mm	1

SIZES:
4 5 6 8

**EXCELLENT
DURABILITY**

**BEST
SELLER**



**HSS TWIST DRILL ROLL
FORGED + MASONRY
DRILL BIT STONE
9 PCS SET
BENMAN**

CODE	SIZE	PACK
74 675	3,0-8,0mm	1
	4,0-8,0mm	

SIZES:
HSS: 3, 4, 5, 6, 8
STONE: 4, 5, 6, 8

**EXCELLENT
DURABILITY**

**NICE
TO HAVE**



**MULTIPURPOSE DRILLS,
DIAMOND GROUND
TUNGSTEN CARBIDE TIP
5 PCS SET
UNIKRAFT
BENMAN**

CODE	SIZE	PACK
71 149	4,0-10 mm	1

SIZES :
4 5 6 8 10

**EXCELLENT
DURABILITY**



**EXCELLENT
DURABILITY**

**BEST
SELLER**

SIZES :
1 - 1,5 - 2 - 2,5
3 - 3,5 - 4 - 4,5
5 - 5,5 - 6 - 6,5
7 - 7,5 - 8 - 8,5
9 - 9,5 - 10

**HSS
DRILL BITS SET
DIN 338
BENMAN**

CODE	SIZE	PCS	PACK
74 676	1,0-10 mm	19	1



**EXCELLENT
DURABILITY**

**COBALT
HSS Co5%
DIN 338**

**BEST
SELLER**

SIZES :
1 - 1,5 - 2 - 2,5
3 - 3,5 - 4 - 4,5
5 - 5,5 - 6 - 6,5
7 - 7,5 - 8 - 8,5
9 - 9,5 - 10

**HSS+Co5% COBALT
DRILL BITS SET
DIN 338
BENMAN**

CODE	SIZE	PCS	PACK
74 677	1,0-10 mm	19	1

TORSION IMPACTS

→ The BENMAN Torsion Impacts have:

PATENTED DESIGN FOR 3 TIMES LONGER LIFE

→ BEST FOR HAMMER DRILLS



The TORSION Torque zone doubles elasticity, for breakage prevention.

The IMPACT Torque zone triples cushioning for breakage prevention.

V5 High Quality Chrome Vanadium Molybdenum steel



TORSION IMPACT SCREW BITS TORX BENMAN

CODE	SIZE (mm)	PCS/PACK
74 132	10 x 25	15
74 133	15 x 25	15
74 134	20 x 25	15
74 135	25 x 25	15
74 136	27 x 25	15
74 137	30 x 25	15
74 138	40 x 25	15

74 139	10 x 50	10
74 140	15 x 50	10
74 141	20 x 50	10
74 142	25 x 50	10
74 143	27 x 50	10
74 144	30 x 50	10
74 145	40 x 50	10



TORSION IMPACT SCREW BITS SLOTTED BENMAN

CODE	SIZE (mm)	PCS/PACK
74 118	0.5x4.0 x25	15
74 119	0.6x4.5 x25	15
74 120	0.8x5.5 x25	15
74 121	1.2x6.5 x25	15

74 122	0.5x4.0 x50	10
74 123	0.6x4.5 x50	10
74 124	0.8x5.5 x50	10
74 125	1.2x6.5 x50	10



TORSION IMPACT SCREW BITS ROBERTSON BENMAN

CODE	SIZE (mm)	PCS/PACK
74 040	R1 x 25	15
74 195	R2 x 25	15
74 196	R3 x 25	15

74 197	R1 x 50	10
74 198	R2 x 50	10
74 199	R3 x 50	10





TORSION IMPACT SCREW BITS PH BENMAN

CODE	SIZE (mm)	PCS/PACK
74 112	PH1 x 25	15
74 113	PH2 x 25	15
74 114	PH3 x 25	15

74 115	PH1 x 50	10
74 116	PH2 x 50	10
74 117	PH3 x 50	10



V5 STEEL



IMPACT TORSION SCREW BITS PZ BENMAN

CODE	SIZE (mm)	PCS/PACK
74 126	PZ1 x 25	15
74 127	PZ2 x 25	15
74 128	PZ3 x 25	15

74 129	PZ1 x 50	10
74 130	PZ2 x 50	10
74 131	PZ3 x 50	10



V5 STEEL



TORSION IMPACT SCREW BITS PH BENMAN

CODE	SIZE (mm)	PCS/PACK
74 996	PH 1 x 25	20
74 997	PH 2 x 25	20
74 998	PH 3 x 25	20

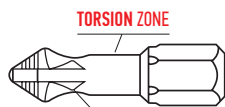

Bites in to resist "cam out" and slipping

50% LONGER LIFE THAN COMMON BITS



TORSION IMPACT SCREW BITS PZ BENMAN

CODE	SIZE (mm)	PCS/PACK
74 999	PZ 1 x 25	20
75 000	PZ 2 x 25	20
75 001	PZ 3 x 25	20



DISPLAY BOX CONTAINS 12 PCS

TORSION IMPACT SCREW BITS 31 PCS SET BENMAN

CODE	SIZE (cm)	SET / PACK
74 150	W10,5 x H6,5 x D3	12

3X LONGER LIFE



V5 STEEL

BEST SELLER



TORSION IMPACT SCREW BITS 9 PCS SET BENMAN

CODE	SIZE (cm)	SET
74 149	W10 x H5 x D1,5	1

CASE CONTAINS:

- x1 1/4" HEX SHANK
- x3 POZIDRIV PZ2
- x1 PHILLIPS PH1
- x3 PHILLIPS PH2
- x1 STAR T20
- x1 STAR T25



V5 STEEL

BEST SELLER

VS STEEL



TORSION IMPACT SCREW BITS SLOTTED BENMAN

CODE	SIZE (mm)	PCS/PACK
74 934	0.5x4.0 x25	2
74 935	0.6x4.5 x25	2
74 936	0.8x5.5 x25	2
74 937	1.2x6.5 x25	2

74 938	0.5x4.0 x50	2
74 939	0.6x4.5 x50	2
74 940	0.8x5.5 x50	2
74 941	1.2x6.5 x50	2



MUST HAVE

VS STEEL



TORSION IMPACT SCREW BITS TORX BENMAN

CODE	SIZE (mm)	PCS/PACK
74 948	T10 x 25	2
74 949	T15 x 25	2
74 950	T20 x 25	2
74 951	T25 x 25	2
74 952	T27 x 25	2
74 953	T30 x 25	2
74 954	T40 x 25	2

74 955	T10 x 50	2
74 956	T15 x 50	2
74 957	T20 x 50	2
74 958	T25 x 50	2
74 959	T27 x 50	2
74 960	T30 x 50	2
74 961	T40 x 50	2



BEST SELLER

VS STEEL



TORSION IMPACT SCREW BITS PH BENMAN

CODE	SIZE (mm)	PCS/PACK
74 928	PH1 1 x 25	2
74 929	PH2 2 x 25	2
74 930	PH3 3 x 25	2

74 931	PH1 1 x 50	2
74 932	PH2 2 x 50	2
74 933	PH3 3 x 50	2



BEST SELLER

VS STEEL



SCREW BITS PZ BENMAN

CODE	SIZE (mm)	PCS/PACK
74 942	PZ1 1 x 25	2
74 943	PZ2 2 x 25	2
74 944	PZ3 3 x 25	2

74 945	PZ1 1 x 50	2
74 946	PZ2 2 x 50	2
74 947	PZ3 3 x 50	2



MUST HAVE

VS STEEL



SCREW BITS ROBERTSON BENMAN

CODE	SIZE (mm)	PCS/PACK
74 976	R1 x 25	2
74 977	R2 x 25	2
74 978	R3 x 25	2

74 979	R1 x 50	2
74 980	R2 x 50	2
74 981	R3 x 50	2



MUST HAVE

VS STEEL



TORSION IMPACT SCREW BITS HEX BENMAN

CODE	SIZE (mm)	PCS/PACK
74 962	2 x 25	2
74 963	2,5 x 25	2
74 964	3 x 25	2
74 965	4 x 25	2
74 966	5 x 25	2
74 967	6 x 25	2

74 969	2 x 50	2
74 970	2,5 x 50	2
74 971	3 x 50	2
74 972	4 x 50	2
74 973	5 x 50	2
74 974	6 x 50	2



**MUST
HAVE**

**SPECIAL
PLATE FOR
CUSHIONING**



**3x
LONGER
LIFE**



**MAGNETIC BIT HOLDER
BENMAN**

CODE	SIZE (mm)	PCS/PACK
74 022	6 x 65	1
74 023	7 x 65	1
74 026	8 x 65	1
74 027	10 x 65	1
74 028	11 x 65	1
74 029	12 x 65	1
74 030	13 x 65	1
74 082	14 x 65	1



**3x
LONGER
LIFE**



**HOLDS THE
SCREW**

INOX

**MAGNETIC BIT HOLDER
QUICK LOCK
BENMAN**

CODE	PCS/PACK
70 399	1



**BEST
SELLER**



**QUICK RELEASE
BITS HOLDER BENMAN**

CODE	SIZE	PACK
74 148	50mm	1

**BEST
SELLER**



**MAGNETIC BIT
HOLDER BENMAN**

CODE	SIZE	PACK
74 146	60mm	1
74 147	75mm	1

BENMAN

PROFESSIONAL TOOLS



**Bi-METAL
HSS Co 8%**

**MUST
HAVE**

**BEST FOR IRON,
ALUMINIUM,
INOX, WOOD,
PASTERBOARD, ETC**

**EXCELLENT
DURABILITY**



**HOLE SAW Bi-Metal
BENMAN**

CODE	SIZE	PACK
74 200	16mm or 5/8"	6
74 201	17mm or 11/16"	6
74 202	19mm or 3/4"	6
74 203	21mm or 13/16"	6
74 204	22mm or 7/8"	6
74 205	25mm or 1"	6
74 206	29mm or 1 1/8"	6
74 207	30mm or 1 3/16"	6
74 208	33mm or 1 5/16"	6
74 209	35mm or 1 3/8"	6
74 211	38mm or 1 1/2"	6
74 212	40mm or 1 9/16"	6
74 213	44mm or 1 3/4"	6
74 214	46mm or 1 13/16"	6
74 216	51mm or 2"	6
74 217	54mm or 2 1/8"	6
74 218	57mm or 2 1/4"	6
74 220	60mm or 2 3/8"	6
74 221	64mm or 2 1/2"	6
74 222	67mm or 2 5/8"	6
74 223	70mm or 2 3/4"	6
74 224	73mm or 2 7/8"	6
74 225	76mm or 3"	6
74 227	83mm or 3 1/4"	6
74 228	86mm or 3 3/8"	6
74 229	102mm or 4"	6
74 230	108mm or 4 1/4"	6
74 231	111mm or 4 3/8"	6
74 232	114mm or 4 1/2"	6
74 233	121mm or 4 3/4"	6
74 234	127mm or 5"	6

HOLE SAWS DIAMETRES PER USAGE:



Usage	Diameter
General use:	16-17-22-29-35-51-54-127
Maintenance:	16-21-25-40-51
Electrician:	22-29-35-44-51-65
Maintenance electrician:	19-22-29-35-38-44-51-57-65
Steel Construction:	21-35-38-54-60
Heat plumber:	19-29-35-40-44-51
Plumber:	19-22-29-38-44-57
Maintenance facility:	22-29-35-44-51



**MUST
HAVE**

**MUST
HAVE**



HSS

**CENTRE
PILOT ADAPTOR
BENMAN**

CODE	SIZE	PACK
74 240	14-32	6
74 242	32-150	6

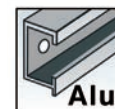

HSS









**HSS PILOT DRILL
BENMAN**

CODE	SIZE	PACK
74 244	6,35 mm	6



BENMAN
STAND

Diamond cutting disk: Specifications chart

	★★★ BEST	★★★ BEST	★★★ BEST	★★★ BEST	★★★ BEST	★ STANDARD	★ STANDARD	★ STANDARD
Product:	Diamond cutting disk Laser Universal 	Diamond cutting disk Clean Cut Tiles 	Diamond cutting disk Turbo Cut Ceramic 	Diamond cutting disk Clean Cut Universal 	Diamond cutting disk Marble 	Diamond cutting disk Segmented Universal Use 	Diamond cutting disk Tiles 	Diamond cutting disk Clean Cut Universal Use 
	115/125/180/230	115/125	115/125/180/230	115/125/180/230	115/125/230	115/125/180/230	115/125/180/230	115/125/180/230
Ceramics		●	●	◐			●	
Porcelain Tiles		●	◐				●	
Granite Tiles		●	●				◐	
Stone	●			●		●		●
Concrete	●			●		●		●
Reinforced Concrete	●			◐		◐		◐
Marble					●			
Granite		◐	●	◐				

EXPLANATIONS: ★★★ MAXPOWER (high performances) ★ CLASSIC (standard performances) ● HIGHLY RECOMMENDED ◐ RECOMMENDED



**BEST
SELLER**



**EXCELLENT
DURABILITY**

**DIAMOND CUTTING DISC
TURBO CUT CERAMIC**

MAXPOWER

CODE	DIAMETERxTHICKNESSxTOOTH (mm)	PACK
74 494	Ø115 x 1,2 x 7	1
74 495	Ø125 x 1,2 x 7	1
74 497	Ø230 x 1,6 x 7	1

**THE FASTEST & MOST
DURABLE DISC FOR
CERAMICS IN THE
WORLD**

Suitable for tiles, ceramics & granite

- High cutting speed
- High precision
- For dry or wet surface
- Self cooling

ⓘ WARNING

Check the direction of rotation of the disc



**MUST
HAVE**



**EXCELLENT
DURABILITY**

**DIAMOND CUTTING DISC
FOR MARBLE**

MAXPOWER

CODE	DIAMETERxTHICKNESS (mm)	PACK
74 470	Ø115 x 2,0	1
74 471	Ø125 x 2,0	1
74 473	Ø230 x 2,6	1



ⓘ WARNING

Check the direction of rotation of the disc

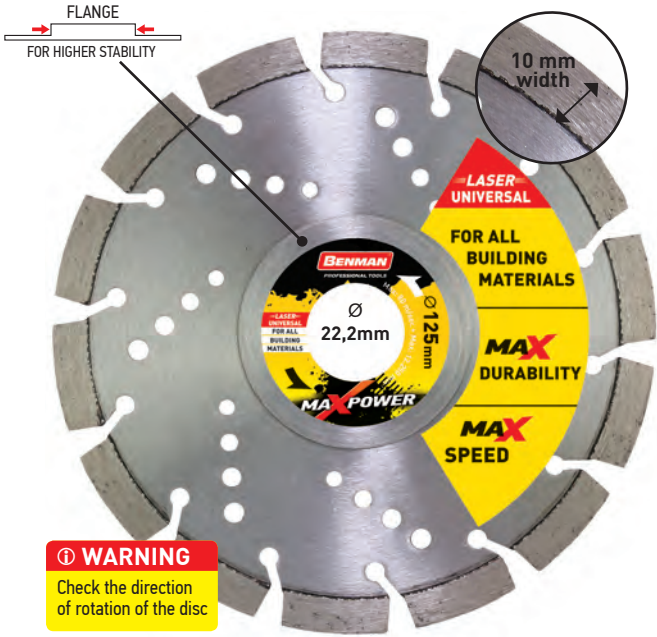

MUST HAVE

EXCELLENT DURABILITY



**DIAMOND CUTTING DISC
LASER UNIVERSAL
MAXPOWER**

CODE	DIAMETERxTHICKNESSxTOOTH (mm)	PACK
74 486	Ø115 x 2,4 x 10	1
74 487	Ø125 x 2,4 x 10	1
74 488	Ø180 x 2,6 x 10	1
74 489	Ø230 x 2,6 x 10	1

Suitable for reinforced concrete, hard rocks, construction materials

- High cutting speed
- High precision
- For dry & wet surfaces
- Self cooling

THE GREATEST DURABILITY WORLDWIDE!

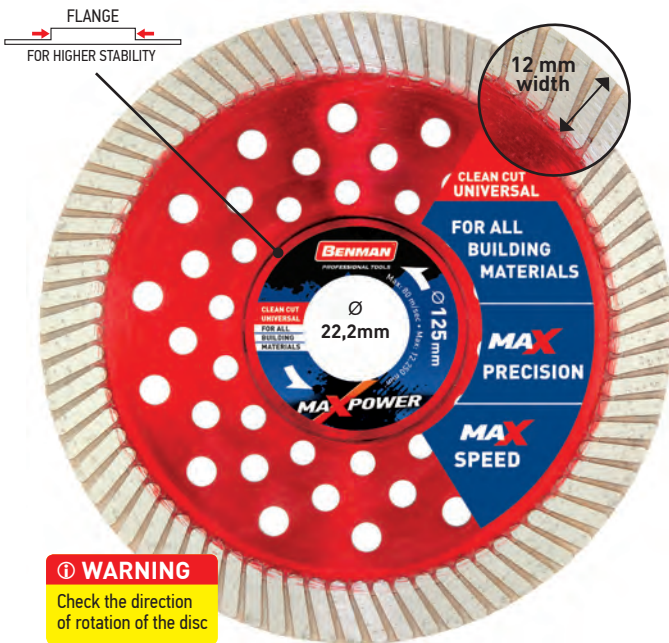

MUST TRY

EXCELLENT DURABILITY



**DIAMOND CUTTING DISC
CLEAN CUT UNIVERSAL
MAXPOWER**

CODE	DIAMETERxTHICKNESSxTOOTH (mm)	PACK
74 490	Ø115 x 2,0 x 12	1
74 491	Ø125 x 2,0 x 12	1
74 493	Ø230 x 2,6 x 12	1

Suitable for concrete, hard rocks, construction materials, rocks

- High cutting speed
- High precision
- For dry & wet surfaces
- Self cooling

FAST & CLEAN CUT

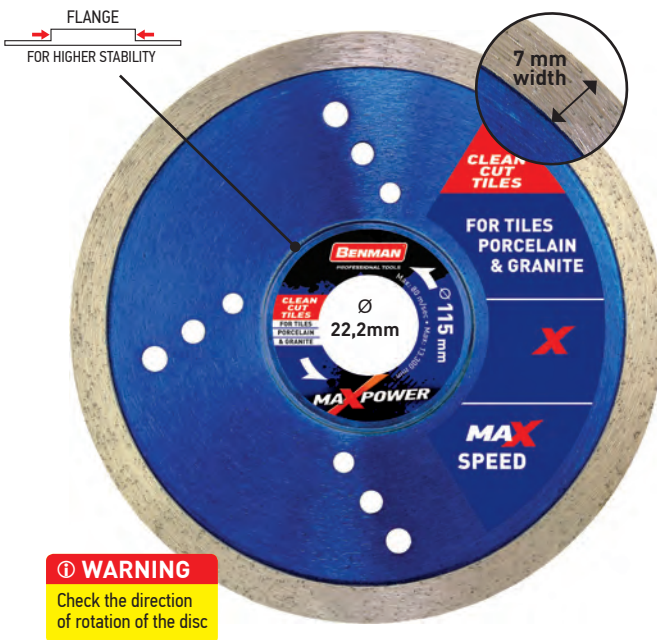

BEST SELLER

EXCELLENT DURABILITY



**DIAMOND CUTTING DISC
MAXPOWER**

CODE	DIAMETERxTHICKNESSxTOOTH (mm)	PACK
74 298	Ø115 x 1,4 x 7	1
74 299	Ø125 x 1,4 x 7	1

Suitable for tiles, porcelain & granite

- High cutting speed
- High precision
- For dry & wet surfaces
- Self cooling

FAST & CLEAN CUT



⚠ WARNING
Check the direction of rotation of the disc

BEST SELLER

EXCELLENT DURABILITY



DIAMOND CUTTING DISC UNIVERSAL BENMAN

CODE	DIAMETERxTHICKNESSxTOOTH (mm)	PACK
74 480	Ø115 x 2,4 x 10	1
74 481	Ø125 x 2,4 x 10	1
74 247	Ø230 x 2,6 x 10	1

SEGMENTED UNIVERSAL USE

Suitable for hard rocks, concrete and construction materials

- For a fast and reliable cut
- For dry & wet surfaces



⚠ WARNING
Check the direction of rotation of the disc

EXCELLENT DURABILITY



DIAMOND CUTTING DISC UNIVERSAL BENMAN

CODE	DIAMETERxTHICKNESSxTOOTH (mm)	PACK
74 482	Ø115 x 2,2 x 10	1
74 483	Ø125 x 2,2 x 10	1
74 249	Ø230 x 2,8 x 10	1

CLEAN CUT UNIVERSAL USE

Suitable for hard rocks, concrete and construction materials

- For a fast and reliable cut
- For dry & wet surfaces



⚠ WARNING
Check the direction of rotation of the disc

BEST SELLER

EXCELLENT DURABILITY



DIAMOND CUTTING DISC FOR TILES BENMAN

CODE	DIAMETERxTHICKNESSxTOOTH (mm)	PACK
74 484	Ø115 x 1,8 x 10	1
74 485	Ø125 x 1,8 x 10	1
74 254	Ø180 x 2,2 x 10	1
74 255	Ø230 x 2,4 x 10	1

FOR TILES

Suitable for tiles and porcelain

- For a fast and reliable cut
- For dry & wet surfaces

**BEST
SELLER**



**EXCELLENT
DURABILITY**

**CUTTING DISC
INOX
BENMAN
MAXPOWER**



CODE	SIZE	PACK
74 260	Ø115 x 1,0	25
74 261	Ø125 x 1,0	25
74 262	Ø180 x 1,6	25
74 263	Ø230 x 1,9	25

**MUST
TRY**

**LONG
LIFE**

**EASY
CUT
TECHNOLOGY**



**EXCELLENT
DURABILITY**

**2in1
INOX
Steel+**

**CUTTING DISC
STEEL & INOX
BENMAN
MAXPOWER**



CODE	SIZE	PACK
74 270	Ø115 x 1,6	25
74 271	Ø125 x 1,6	25
74 272	Ø180 x 2,5	25
74 273	Ø230 x 2,5	25

**BEST
SELLER**

**LONG
LIFE**

**EASY
CUT
TECHNOLOGY**



**EXCELLENT
DURABILITY**

**CUTTING DISC
MARBLE
BENMAN
MAXPOWER**



CODE	SIZE	PACK
74 286	Ø115 x 3,0	25
74 287	Ø125 x 3,0	25
74 288	Ø180 x 3,0	25
74 289	Ø230 x 3,0	25



**EXCELLENT
DURABILITY**

**2in1
INOX
Steel+**

**CUTTING DISC
STEEL & INOX
BENMAN
MAXPOWER**



CODE	SIZE	PACK
74 498	Ø115 x 1,2	25
74 499	Ø125 x 1,2	25

BEST SELLER



EXCELLENT DURABILITY

CUTTING DISC STEEL BENMAN
Professional Series

CODE	SIZE	PACK
74 274	Ø115 x 2,5	25
74 275	Ø125 x 2,5	25
74 276	Ø180 x 3,0	25
74 277	Ø230 x 3,0	25

U-SHAPED

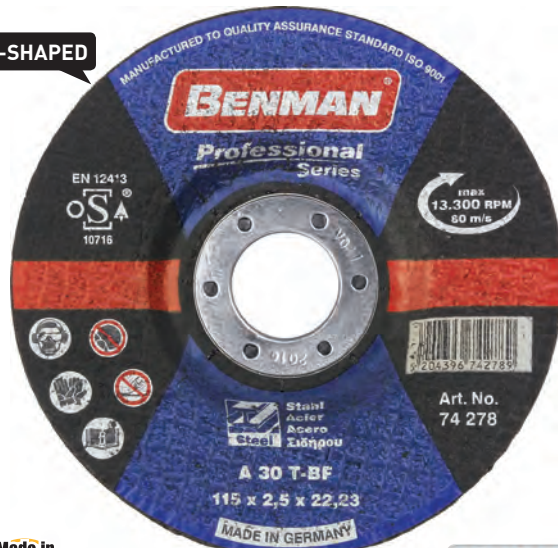

EXCELLENT DURABILITY

CUTTING DISC STEEL U-SHAPED BENMAN
Professional Series

CODE	SIZE	PACK
74 278	Ø115 x 2,5	25
74 279	Ø125 x 2,5	25
74 280	Ø180 x 3,0	25
74 281	Ø230 x 3,0	25

BEST SELLER



EXCELLENT DURABILITY

CUTTING DISC MARBLE BENMAN
Professional Series

CODE	SIZE	PACK
74 290	Ø115 x 3,0	25
74 291	Ø125 x 3,0	25
74 292	Ø180 x 3,0	25
74 293	Ø230 x 3,0	25

BEST SELLER



EXCELLENT DURABILITY

CUTTING DISC STEEL STONE BENMAN
UNIKRAFT

CODE	SIZE	PACK
74 256	Ø115 x 1,0	25
74 257	Ø125 x 1,0	25
74 258	Ø180 x 1,6	25
74 259	Ø230 x 2,0	25



**CUTTING DISC
INOX
BENMAN**

**EXCELLENT
DURABILITY**

**Professional
Series**

CODE	SIZE	PACK
74 264	Ø115 x 1,0	25
74 265	Ø125 x 1,0	25
74 296	Ø180 x 2,0	25
74 297	Ø230 x 2,0	25



**CUTTING DISCS
STANDS
BENMAN**

CODE	SIZE cm
31 768	152 x 57



**CUTTING DISC
MARBLE
BENMAN**

**EXCELLENT
DURABILITY**

**Professional
Series**

CODE	SIZE	PACK
74 266	Ø115 x 1,6	25
74 267	Ø125 x 1,6	25
74 268	Ø180 x 1,6	25
74 269	Ø230 x 1,8	25

**MUST
HAVE**

U-SHAPED



**GRINDING DISC
BENMAN**

**EXCELLENT
DURABILITY**

**Professional
Series**

CODE	SIZE	PACK
74 282	Ø115 x 6,0	10
74 283	Ø125 x 6,0	10
74 284	Ø180 x 6,5	10
74 285	Ø230 x 6,5	10



MUST TRY

**BEST FOR
INOX, STEEL
& METALS**

High Quality **BENMAN** Grinding disc with VSM ZIRCONIA ALUMINA grinding material (rhinestone)



**ABRASIVE FLAP DISC,
PLASTIC BASE 115**

TURBO PRO

CODE	GRAIN	PACK
21 050	24	10
21 051	36	10
21 052	40	10
21 053	60	10
21 054	80	10
21 055	100	10
21 056	120	10

**2 TIMES GREATER DURABILITY
TIMES MORE SPEED**



BEST SELLER

**BEST FOR
INOX & STEEL**



**ABRASIVE FLAP DISC
DEPRESSED 115**

CODE	GRAIN	PACK
74 831	24	10
74 832	36	10
74 833	40	10
74 834	60	10
74 835	80	10
74 836	100	10
74 837	120	10

**60% GREATER DURABILITY
MORE SPEED**

Standard Line

**DEPRESSED FLAP DISC
WITH CURVE 125**

CODE	GRAIN	PACK
74 838	24	10
74 839	36	10
74 840	40	10
74 841	60	10
74 842	80	10
74 843	100	10
74 844	120	10



**PROFESSIONAL
LINE**

**BEST FOR
INOX & STEEL**

High Quality **BENMAN** Grinding disc with VSM ZIRCONIA ALUMINA grinding material (rhinestone)

**ABRASIVE FLAP DISC
DEPRESSED 115**

CODE	GRAIN	PACK
19 939	24	10
19 940	36	10
19 941	40	10
19 942	60	10
19 943	80	10
19 944	100	10
19 945	120	10

**ABRASIVE FLAP DISC
DEPRESSED 125**

CODE	GRAIN	PACK
19 946	24	10
19 947	36	10
19 948	40	10
19 949	60	10
19 950	80	10
19 951	100	10
19 952	120	10

**ABRASIVE FLAP DISC
DEPRESSED 180**

CODE	GRAIN	PACK
19 953	24	10
19 954	36	10
19 955	40	10
19 956	60	10
19 957	80	10
19 958	100	10
19 959	120	10

MUST TRY

U-SHAPED

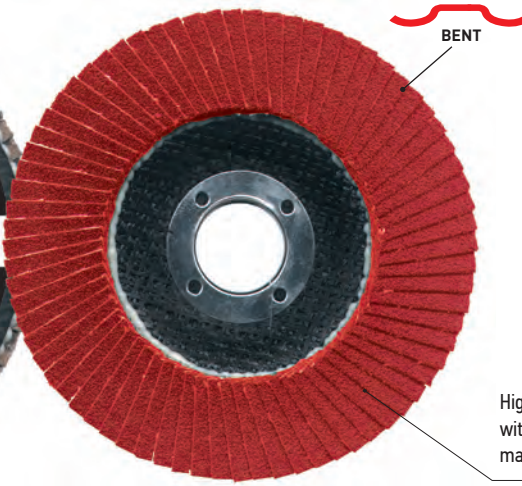

**BEST FOR
INOX, STEEL
& METALS**



**EXCELLENT
DURABILITY**

High Quality **BENMAN** Grinding disc with VSM CERAMIC SK 865 K grinding material (rhinestone)

MAXPOWER

**CERAMIC ABRASIVE
FLAP DISCS**

**3 TIMES GREATER DURABILITY
TIMES MORE SPEED**

**ABRASIVE FLAP DISC
DEPRESSED 115**

CODE	GRAIN	PACK
74 369	24	10
74 370	36	10
74 371	40	10
74 372	60	10
74 373	80	10
74 374	100	10
74 375	120	10

**ABRASIVE FLAP DISC
DEPRESSED 125**

CODE	GRAIN	PACK
74 376	24	10
74 377	36	10
74 378	40	10
74 379	60	10
74 380	80	10
74 381	100	10
74 382	120	10

**BEST
SELLER**



**BEST FOR
CONCRETE**

**LONG LASTING
ABRASIVE FLAP DISC
BENMAN 115**

CODE	GRAIN	PACK
19 874	24	10
19 875	36	10
19 876	40	10
19 877	60	10
19 878	80	10
19 880	100	10
19 879	120	10
24 449	150	10

**SEMI FLEXIBLE DISC
BENMAN 125**

CODE	GRAIN	PACK
19 881	24	10
19 882	36	10
19 883	40	10
19 884	60	10
19 885	80	10
19 886	100	10
19 887	120	10

**SEMI FLEXIBLE DISC
BENMAN 150**

CODE	GRAIN	PACK
19 888	24	10
19 889	36	10
19 890	40	10
19 891	60	10
19 892	80	10
19 893	100	10
19 894	120	10

**SEMI FLEXIBLE DISC
BENMAN 180**

CODE	GRAIN	PACK
19 895	24	10
19 896	36	10
19 897	40	10
19 898	60	10
19 899	80	10
19 900	100	10
19 901	120	10

**BEST
SELLER**



**CURVED STEEL RING NUT
BENMAN**

CODE	SIZE	PACK
74 065	M14	1

**MUST
HAVE**



**FLAT STEEL RING NUT
BENMAN**

CODE	SIZE	PACK
74 085	M14	1



**BENMAN
STAND**

**BEST
SELLER**



**HEAVY DUTY
TUBULAR SOCKET
WRENCH BENMAN**

CODE	SIZE	PACK
24 742	35mm	1
24 743	20/35mm	1



**BEST
SELLER**

**DRILL CHUCK KEY
BENMAN**

CODE	SIZE	PACK
74 355	Ø10-13	1

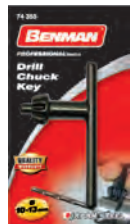

- 80 Teeth
- 13-16-20 mm hole size
- 7.000 rpm/minutes
- with 2 adjustable rings



**SUITABLE FOR
DOUBLE WHEEL
AND SAW**

**CIRCULAR SAW BLADE
FOR WOOD AND PLASTIC
BENMAN**

CODE	SIZE	PACK
74 360	Ø125	1

ⓘ ATTENTION
Unsuitable for
angle grinder



**POLISHING SPONGE
ORANGE WITH SHANK M14
BENMAN**

• Density: Hard

CODE	DIAMETER	THICKNESS	MAX rpm	PACK
37 707	150mm	50mm	4.500	1



**POLISHING SPONGE
ANTHRACITE
WITH SHANK M14
BENMAN**

• Density: Medium

CODE	DIAMETER	THICKNESS	MAX rpm	PACK
37 708	150mm	50mm	3.500	1



**MUST
HAVE**

**FOR WHEEL
& DRILL M14**



**COMPOUNDING
POLISHING SPONGE
WITH SHANK
BENMAN**

CODE	SIZE	MAX rpm	PACK
74 348	125x45	3.000	10
74 349	175x45	3.000	10



BENMAN[®]

PROFESSIONAL TOOLS



**FLEXIBLE POLISHING
PLASTIC PAD VELCRO M14
BENMAN**

• For sponge

CODE	DIAMETER	Max rpm	PACK
37 678	125mm	12.000	1
37 679	150mm	10.000	1



**EFFICIENT ON
CURVED
SURFACES**

**HARD POLISHING
PLASTIC PAD VELCRO M14
BENMAN**

• Density: Medium/Hard • For sponge

CODE	DIAMETER	FOAM LAYER	Max rpm	PACK
37 654	150mm	3mm	10.000	1



**MUST
HAVE**



**POLISHING SPONGE
VELCRO ORANGE
BENMAN**

• Density: Hard

CODE	DIAMETER	THICKNESS	VELCRO	MAX rpm	PACK
37 710	150mm	25mm	117mm	4.500	1
37 711	150mm	50mm	117mm	4.500	1



**POLISHING SPONGE
VELCRO ANTHRACITE
BENMAN**

• Density: Medium

CODE	DIAMETER	THICKNESS	MAX rpm	PACK
37 712	150mm	50mm	3.500	1



**SUITABLE
FOR FINAL
POLISHING**

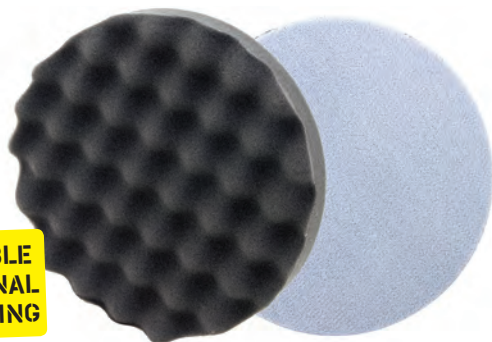

**POLISHING SPONGE
VELCRO BENMAN**

• Density: Very soft

CODE	DIAMETER	THICKNESS	Max rpm	PACK
37 709	150mm	25mm	3.500	1



**MUST
HAVE**

**FOR CONVERSION
FROM ANGLE
GRINDER TO
SANDER**



**SUPPORT SCREW
FOR VELCRO PAD M14
10 PCS SET**

CODE	PACK
33 675	1

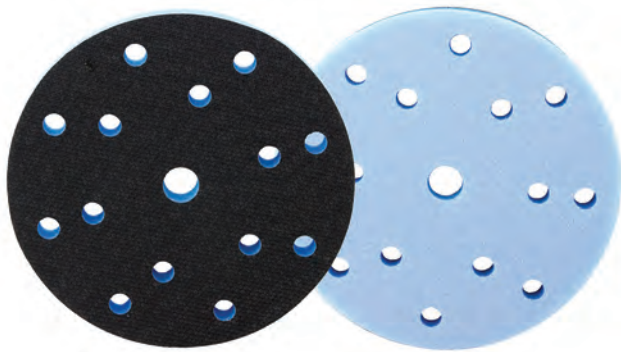

INTERFACE PAD
BENMAN

• Density: Soft

CODE	DIAMETER	THICKNESS	HOLES	Max rpm	PACK
37 713	150mm	12mm	15	10.000	1



**FOR GRINDING
FLAT AND
CURVED
SURFACES**



**DUAL ACTION ORBITAL
SANDER PAD VELCRO**
BENMAN

• Density: Medium • Insert: Fiberglass

CODE	DIAMETER	THICKNESS	HOLES	SCREW	Max rpm	PACK
37 700	125mm	12mm	8	M8 & 5/16"	12.000	1
37 701	150mm	12mm	6	5/16"	10.000	1

* M8 = Festo * 5/16" = Universal



**DUAL ACTION ORBITAL
SANDER PAD VELCRO M8 & 5/16"**
BENMAN

• Density: Medium • Insert: Polymer

CODE	DIAMETER	THICKNESS	HOLES	Max rpm	PACK
37 702	150mm	12mm	15	12.000	1

* M8 = Festo & Makita * 5/16" = Universal



**DUAL ACTION ORBITAL
SANDER PAD VELCRO 5/16"**
BENMAN

• Density: Medium • Insert: Polymer

CODE	DIAMETER	THICKNESS	HOLES	Max rpm	PACK
37 703	150mm	12mm	53	10.000	1

* 5/16" = Universal



**DUAL ACTION ORBITAL
SANDER PAD VELCRO M8 & 5/16"**
BENMAN

CODE	DIAMETER	THICKNESS	Max rpm	PACK
37 704	150mm	8mm	12.000	1

* M8 = Festo & Makita * 5/16" = Universal



PROFESSIONAL

**DUAL ACTION ORBITAL
SANDER PAD VELCRO M8 & 5/16"**
BENMAN

• Density: Medium/Hard

CODE	DIAMETER	THICKNESS PUR	HOLE	Max rpm	PACK
37 705	150mm	12mm	15	12.000	1

* M8 = Festo * 5/16" = Universal



**BEST
SELLER**



**FOR GRINDING
CURVED
SURFACES**

**POLISHING PLASTIC
PAD VELCRO M14**

BENMAN

• Density: Medium

CODE	DIAMETER	THICKNESS	Max rpm	PACK
37 695	115mm	10mm	13.000	1
37 696	125mm	10mm	12.000	1
37 697	150mm	10mm	10.000	1



**POLISHING BLACK PLASTIC
PAD VELCRO M14**

BENMAN

• Density: Very soft

CODE	DIAMETER	THICKNESS	Max rpm	PACK
37 698	125mm	18mm	7.000	1
37 699	150mm	18mm	6.000	1



**POLISHING PU
PAD VELCRO M14**

BENMAN

• Density: Medium • For velcro discs

CODE	DIAMETER	FOAM LAYER	Max rpm	PACK
37 657	115mm	12mm	7.500	1
37 661	125mm	12mm	7.000	1
37 676	150mm	12mm	5.500	1



**IDEAL FOR CONVEX
AND CONCAVE
SURFACES**



**PROFILED HAND
BLACK VELCRO**

BENMAN

• Ergonomic design

CODE	SIZE	PACK
37 706	150mm	1



BENMAN[®]

PROFESSIONAL TOOLS

BEST SELLER

USED AS A BASE FOR FIBER DISC



Set with 74065

PLASTIC BACKING PAD M14 WITHOUT SCREW
BENMAN

CODE	SIZE	PACK
74 340	Ø115	6
74 341	Ø125	6
74 342	Ø150	6
74 343	Ø180	6



MUST HAVE

USED AS THE BACKING PAD OF BUFFING BONNET



RUBBER BACKING PAD
BENMAN

CODE	SIZE	PACK
74 338	Ø 125	20
74 339	Ø 180	20



BEST SELLER



HAND BRUSH BRASS COATED WITH PLASTIC HANDLE
BENMAN

CODE	PACK
74 359	24

MUST HAVE

FOR THE FINAL POLISHING



BUFFING BONNET
BENMAN

CODE	SIZE	PACK
74 468	Ø 140	20
74 469	Ø 190	20



FOR SOFT METALS,
ALUMINIUM & TILES



**NYLON WHEEL BRUSH
WITH SHANK
BENMAN**

CODE	SIZE	PACK
74 322	Ø75	20
74 323	Ø100	10

**EXCELLENT
DURABILITY**

FOR SOFT
METALS,
ALUMINIUM
& TILES



**NYLON CUP BRUSH
WITH SHANK
BENMAN**

CODE	SIZE	PACK
74 324	Ø50	20
74 325	Ø70	20

**EXCELLENT
DURABILITY**

**MUST
HAVE**



**EXCELLENT
DURABILITY**

**WIRE WHEEL BRUSH,
FOR DOUBLE WHEEL
WITH HOLE BENMAN**

CODE	SIZE	PACK
74 326	Ø125	10
74 327	Ø150	10



**MUST
HAVE**

FOR TUBES
3/4"-1"



**SPIRAL WIRE BRUSH
BENMAN**

CODE	SIZE	PACK
74 328	Ø28	10

**EXCELLENT
DURABILITY**

**BEST
SELLER**



**END WIRE BRUSH
WITH SHANK
BENMAN**

CODE	SIZE	PACK
74 329	Ø17	20
74 330	Ø25	20

**EXCELLENT
DURABILITY**

**BEST
SELLER**

SUITABLE FOR
DREMEL, DRILL
EXTENSION ETC

**EXCELLENT
DURABILITY**



**MINI WIRE BRUSHES
SET 3PCS
BENMAN**

CODE	SIZE	PACK
74 331	Ø3	20



**COTTON BUFFING WHEEL
FOR TWIN WHEEL WITH HOLE**
BENMAN

CODE	SIZE	PACK
74 367	Ø100	20
74 368	Ø120	20

**BEST
SELLER**



**COTTON BUFFING WHEEL
WITH SHANK**
BENMAN

CODE	SIZE	PACK
74 366	Ø80	12

**MUST
HAVE**



**GRINDING WHEEL
(GRAIN 80)**
BENMAN

CODE	SIZE	PACK
74 336	125x16x16mm	10
74 337	150x20x16mm	10

**NICE
TO HAVE**



**FLEXIBLE DRIVER
SHAFT 6mm**
BENMAN

CODE	SIZE
74 350	90cm



**SHARPENING
STONE**
BENMAN

CODE	SIZE	PACK
74 333	230 mm	20

BEST SELLER

EXCELLENT DURABILITY

WIRE WHEEL BRUSH WITH SHANK BENMAN

CODE	SIZE	PACK
74 300	Ø40	20
74 301	Ø50	20
74 302	Ø75	20
74 303	Ø100	12



BEST SELLER

EXCELLENT DURABILITY

WIRE CUP BRUSH WITH SHANK BENMAN

CODE	SIZE	PACK
74 304	Ø50	20
74 305	Ø75	20
74 306	Ø80	12



BEST SELLER

EXCELLENT DURABILITY

WIRE CUP BRUSH M14 BENMAN

CODE	SIZE	PACK
74 307	Ø65	10
74 308	Ø85	6
74 309	Ø100	5
74 310	Ø125	5
74 311	Ø150	4



BEST SELLER

EXCELLENT DURABILITY

WIRE CONICAL WHEEL BRUSH M14 BENMAN

CODE	SIZE	PACK
74 312	Ø100	10
74 313	Ø115	10
74 314	Ø125	10



BEST SELLER

EXCELLENT DURABILITY

TWISTED KNOT WIRE CONICAL BRUSH M14 BENMAN

CODE	SIZE	PACK
74 315	Ø100	10
74 316	Ø125	10



BEST SELLER

EXCELLENT DURABILITY

TWISTED KNOT WIRE CUP BRUSH M14 BENMAN

CODE	SIZE	PACK
74 317	Ø65	10
74 318	Ø80	5
74 320	Ø100	4
74 321	Ø125	4





BENMAN
STAND





**ROLLER CABINET TOOL BOX
WITH 7 DRAWERS
BENMAN**

CODE	SIZE HxWxD (mm)	PACK
74 352	975 x 710 x 450	1
74 353	975 x 890 x 450	1

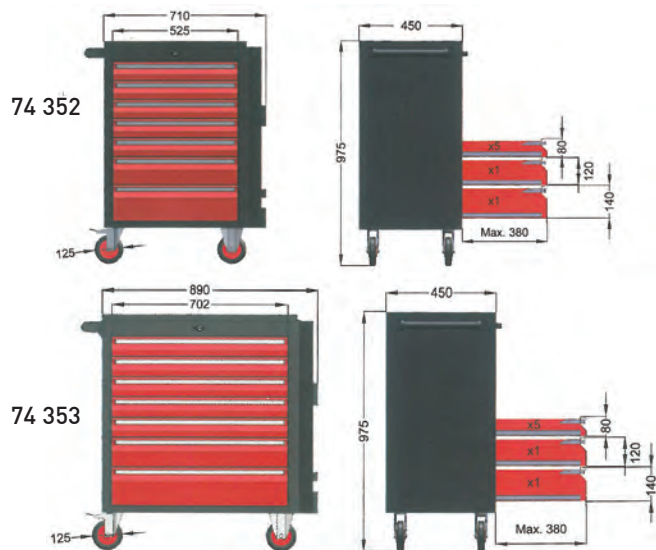

MUST HAVE

TOOL BAG XL
BENMAN

CODE	SIZE	PACK
70 229	W33 x L49 x H33	1



Reinforced Fabric
1200 D



Durable Reinforced
Zipper



8 internal practical
pockets



10 exterior practical
pockets



2 pockets with
magnet for quick
close open



Durable waterproof
plastic base

**PREMIUM
QUALITY**



TOOL BAG
BENMAN

CODE	SIZE	PACK
77 012	W17 x L36 x H30	1



- 8 external pockets
- 1 external pocket with zipper
- 8 internal pockets
- 8 interior elastic holders



MUST HAVE

TOOL BAG WITH HANDLE
BENMAN

CODE	SIZE	PACK
77 014	W26 x L52 x H35	1

- 12 exterior pockets
- 1 tape measure holder
- 1 exterior pocket with cover
- 12 interior holders
- 10 interior pockets
- Stainless steel tube, foam rubber handle
- Adjustable shoulder strap



OPEN MOUTH TOOL BAG WITH HANDLE
BENMAN

CODE	SIZE	PACK
77 013	W21 x L42 x H29	1

- 8 interior holders
- 4 interior pockets
- 11 exterior pockets
- Stainless steel tube, foam rubber handle
- Adjustable shoulder strap
- Foldable construction



NICE
TO HAVE



**TOOL BAG
BENMAN**

CODE	SIZE	PACK
77 015	W26 x L44 x H33	1

- 1 exterior pocket with cover
- 20 exterior pockets
- 10 interior pockets
- Adjustable shoulder strap

NICE
TO HAVE

**TOOL BAG
WITH HANDLE
BENMAN**

CODE	SIZE	PACK
77 016	W22,5 x L39 x H31	1



- 1 exterior pocket with zipper
- 1 interior pocket with zipper
- 10 interior pockets
- 18 interior holders
- Stainless steel tube, foam rubber handle
- Adjustable shoulder strap

MUST HAVE

**TOOL BAG BELT
BENMAN**

CODE	SIZE	PACK
77 017	L120 x H30	1



- Belt length 110cm - 140cm
- 12 pockets
- 2 hammer holders
- Adjustable belt



**GENERAL PURPOSE
APRON, SHORT
BENMAN**

CODE	SIZE	PACK
38 362	L45 x H25	1

- 2 exterior pockets
- Adjustable belt

**GENERAL PURPOSE
BAG BENMAN**

CODE	SIZE	PACK
38 363	W12 x L50 x H40	1

- 2 exterior pockets



**600
DENIER
BALISTIC
NYLON
FABRIC**



**QUALITY
WARRANTY**



**KNEE PROTECTION PADS
BENMAN**

CODE	PACK
70 321	1

- Rugged PVC hard caps protect against rough surfaces
- Tough 600 Denier ballistic nylon construction
- Hook and loop straps for extra secure fit



**GENERAL PURPOSE
APRON BENMAN**

CODE	SIZE	PACK
38 361	W74 x H109,5	1

**BEST
SELLER**

INCOMPATIBLE BLADE ELASTICITY!
BEST FOR PASTEBOARD



**SCRAPER
CARBON WITH
WOODEN HANDLE
BENMAN**

**HIGH
CARBON
STEEL**

CODE	SIZE	PACK
70 802	20mm	12
70 803	30mm	12
70 804	40mm	12
70 805	50mm	12
70 806	60mm	12
70 807	70mm	12
70 808	80mm	12
70 809	90mm	12
70 810	100mm	12

INCOMPATIBLE BLADE ELASTICITY!
BEST FOR PASTEBOARD



**FLEXIBLE
INOX SCRAPER
WITH WOODEN HANDLE
BENMAN**

CODE	SIZE	PACK
70 561	1"(25mm)	6
70 562	1 1/2"(40mm)	6
70 563	2"(50mm)	6
70 564	2 1/2"(63mm)	6
70 565	3"(75mm)	6
70 566	4"(100mm)	6

**MUST
HAVE**



**FLEXIBLE JOINTS
BLADE SCRAPER FOR
PLASTER BOARDS
BENMAN**

**HIGH
CARBON
STEEL**

CODE	SIZE	PACK
70 599	125mm	6

BENMAN

PROFESSIONAL TOOLS

**BEST
SELLER**

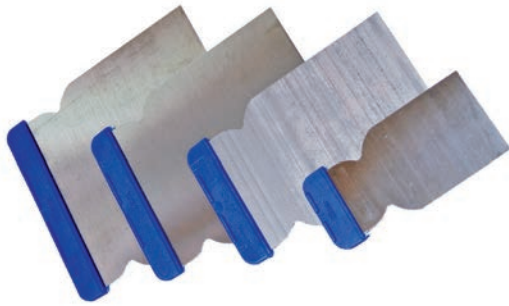

**SURFACE
SCRAPERS
4PCS SET**

CODE	PACK
11 071	1



**SCRAPER FOR PUTTY
WITH WOODEN HANDLE
BENMAN**

**HIGH
CARBON
STEEL**

CODE	SIZE	PACK
70 811	40mm	12

**NICE
TO HAVE**



INOX



**INOX SURFACE SCRAPERS
4PCS SET**

CODE	PACK
31 754	1

**NICE
TO HAVE**

**EXCELLENT
DURABILITY**



**TAPING KNIFE
WITH DOUBLE BLADE
BENMAN**

**HIGH
CARBON
STEEL**

CODE	SIZE	PACK
70 586	200	1
70 587	300	1

**NICE
TO HAVE**



**PLASTIC SURFACE
SCRAPERS
4PCS SET**

CODE	PACK
27 558	1

BENMAN[®]

PROFESSIONAL TOOLS

MUST TRY



STIFF SCRAPER WITH SHORT WOODEN HANDLE
BENMAN

CODE	SIZE	PACK
70 800	60mm	12

HIGH CARBON STEEL

BEST SELLER



SCRAPER WITH LONG WOODEN HANDLE
BENMAN

CODE	SIZE	PACK
70 801	60mm	6

HIGH CARBON STEEL

MUST HAVE



TRIANGULAR SCRAPER WITH WOODEN HANDLE
BENMAN

CODE	SIZE	PACK
70 488	60mm	6
70 489	80mm	6
70 490	100mm	6

SPARE SCRAPER BLADE

CODE	SIZE	PACK
70 491	60mm	30
70 492	80mm	30
70 493	100mm	30

MUST HAVE

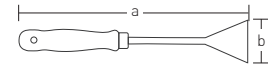

STRAIGHT TRIANGULAR SCRAPER WITH LONG WOODEN HANDLE
BENMAN

CODE	(a)	(b)	PACK
70 494	320mm	60mm	6

HIGH CARBON STEEL

SPARE PART



**SPARE BLADE FOR MULTI
USAGE SCRAPER
BENMAN**

CODE	SIZE	PACK
74 239	15,5 cm	1



**MULTI USAGE SCRAPER
WITH SK5 BLADE
BENMAN**

CODE	SIZE	PACK
74 238	15,5 cm	1

**MUST
HAVE**

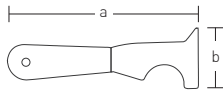

**MULTI PURPOSE
SCRAPER
BENMAN**

CODE	(a)	(b)	PACK
70 311	190mm	63mm	24

**MUST
TRY**



**HEAVY
DUTY**

**GLASS SCRAPER
WITH 2 MATERIALS
ANTI-SLIP HANDLE
BENMAN**

CODE	SIZE	PACK
70 312	38x215	12

SPARE PARTS

**5 PCS SPARE BLADES
FOR GLASS SCRAPER**



CODE	SIZE	PACK
70 313	35mm	50



**MUST
TRY**

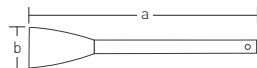

**HEAVY
DUTY**



**SCRAPER WITH
LONG WOODEN HANDLE
BENMAN**

CODE	(a)	(b)	PACK
70 496	480mm	100mm	6



LONG BLADE TAPING KNIFE WITH WOODEN HANDLE
BENMAN

CODE	SIZE	PACK
70 567	100mm	6

HIGH CARBON STEEL

EXCELLENT DURABILITY



SHORT BLADE TAPING KNIFE WITH WOODEN HANDLE
BENMAN

CODE	SIZE	PACK
70 575	120mm	6

HIGH CARBON STEEL

EXCELLENT DURABILITY



HIGH CARBON STEEL

LONG BLADE TAPING KNIFE WITH 2 MATERIALS PLASTIC HANDLE
BENMAN

CODE	SIZE	PACK
70 588	120mm	6
70 589	140mm	6
70 590	160mm	6
70 591	180mm	6
70 592	200mm	6
70 593	220mm	6

EXCELLENT DURABILITY



SHORT BLADE TAPING KNIFE WITH 2 MATERIALS PLASTIC HANDLE
BENMAN

CODE	SIZE	PACK
70 594	120mm	6
70 595	140mm	6
70 596	160mm	6
70 597	180mm	6
70 598	200mm	6

INOX

EXCELLENT DURABILITY

HIGH CARBON STEEL



TAPING NOTCHED KNIFE WITH SQUARE TEETH
BENMAN

CODE	SIZE	TEETH	PACK
70 583	200mm	15x15mm	6

BENMAN

PROFESSIONAL TOOLS

MUST HAVE



INOX



STAINLESS STEEL SQUARE NOTCHED TAPING KNIFE, WOODEN HANDLE
BENMAN

CODE	SIZE	TEETH (mm)	PACK
70 921	200 mm	06x06	6
70 922	200 mm	10x10	6
70 923	200 mm	12x12	6

MUST HAVE



INOX



STAINLESS STEEL TRIANGLE NOTCHED TAPING KNIFE, WOODEN HANDLE
BENMAN

CODE	SIZE	PACK
70 924	200 mm	6

BENMAN
PROFESSIONAL TOOLS

BEST SELLER



INOX

STAINLESS STEEL TAPING KNIFE PLASTIC HANDLE
BENMAN

CODE	SIZE	PACK
70 917	120 mm	6
70 918	140 mm	6
70 919	160 mm	6
70 920	180 mm	6



BEST SELLER



STAINLESS STEEL TAPING KNIFE WOODEN HANDLE
BENMAN

CODE	SIZE	PACK
70 905	100 mm	6
70 906	120 mm	6
70 907	140 mm	6
70 908	160 mm	6
70 909	180 mm	6
70 910	200 mm	6



INOX

BEST SELLER



STAINLESS STEEL TAPING KNIFE WOODEN HANDLE LONG BLADE
BENMAN

CODE	SIZE	PACK
70 911	140 mm	6
70 912	160 mm	6
70 913	180 mm	6
70 914	200 mm	6
70 915	220 mm	6
70 916	240 mm	6



INOX

**BEST
SELLER**



INOX



**STAINLESS STEEL
SQUARE NOTCHED TROWEL
BENMAN**

CODE	SIZE (mm)	TEETH	PACK
70 935	130x280	06x06	10
70 936	130x280	08x08	10
70 937	130x280	10x10	10
70 938	130x280	12x12	10

**BEST
SELLER**



INOX



**STAINLESS STEEL SMOOTH TROWEL
WOODEN HANDLE
BENMAN**

CODE	SIZE (mm)	PACK
70 934	130x280	10

**MUST
HAVE**



INOX



**STAINLESS STEEL TROWEL VENICE TYPE
ROUND EDGES WOODEN HANDLE
BENMAN**

CODE	SIZE (mm)	PACK
70 944	80x200	10

**MUST
HAVE**



INOX

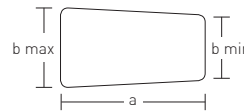

**STAINLESS STEEL TROWEL
VENICE TYPE
WOODEN HANDLE
BENMAN**

CODE	(a)	(bmin)	(bmax)	PACK
70 945	240mm	75mm	95mm	10



INOX



**STAINLESS STEEL SQUARE
NOTCHED TROWEL
WITH PLASTIC HANDLE
BENMAN**

CODE	SIZE (mm)	TEETH (mm)	PACK
70 988	130x280	06x06	10
70 989	130x280	08x08	10
70 990	130x280	10x10	10
70 991	130x280	12x12	10



INOX



**STAINLESS STEEL SMOOTH
TROWEL WITH PLASTIC HANDLE
BENMAN**

CODE	SIZE (mm)	PACK
70 987	130x280	-10



**HIGH
CARBON
STEEL**

**SQUARE NOTCHED ADHESIVE
TROWEL WITH WOODEN HANDLE
BENMAN**

CODE	SIZE	TEETH	PACK
70 509	120x280mm	6x6mm	6

**NICE
TO HAVE**



**HIGH
CARBON
STEEL**

**DRYWALL MASONRY TROWEL
WITH 2 MATERIAL PLASTIC HANDLE
BENMAN**

CODE	SIZE	PACK
70 518	120x280mm	6



**HIGH
CARBON
STEEL**

**SQUARE NOTCHED ADHESIVE
TROWEL U-SHAPE TEETH
& WOODEN HANDLE
BENMAN**

CODE	SIZE (mm)	TEETH	PACK
70 512	120x280mm	U	6

**MUST
HAVE**



**HIGH
CARBON
STEEL**

**SMOOTHING TROWEL
WITH 2 MATERIAL PLASTIC HANDLE
BENMAN**

CODE	SIZE	PACK
70 523	110x240mm	6

**NICE
TO HAVE**



**HIGH
CARBON
STEEL**

**SQUARE NOTCHED ADHESIVE
TROWEL WITH TEETH AND
2 MATERIAL PLASTIC HANDLE
BENMAN**

CODE	SIZE	TEETH	PACK
70 520	120x280mm	10x10mm	6

**MUST
HAVE**



INOX

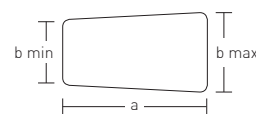

**SMOOTHING TROWEL
STUCCO VENEZIANO
WITH 2 MATERIALS HANDLE
BENMAN**

CODE	(a)	(bmin)	(bmax)	PACK
70 495	280mm	100mm	115mm	6

MUST HAVE

INOX



**STAINLESS STEEL
SMOOTH TROWEL WOODEN HANDLE
BENMAN**

CODE	SIZE (mm)	PACK
70 939	130x480	10

MUST HAVE

INOX



**STAINLESS STEEL
SQUARE NOTCHED TROWEL
BENMAN**

CODE	SIZE (mm)	TEETH (mm)	PACK
70 940	130x480	06x06	10
70 941	130x480	08x08	10
70 942	130x480	10x10	10
70 943	130x480	12x12	10



INOX

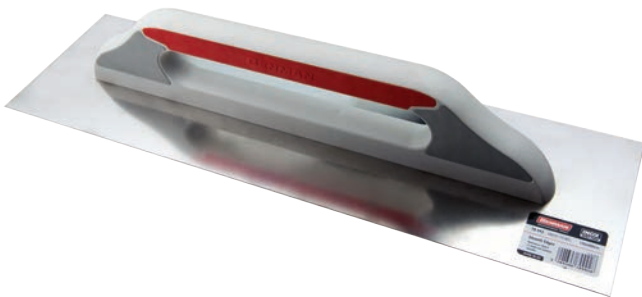

**STAINLESS STEEL SMOOTH
TROWEL WITH PLASTIC HANDLE
BENMAN**

CODE	SIZE (mm)	PACK
70 992	130x480	10



INOX

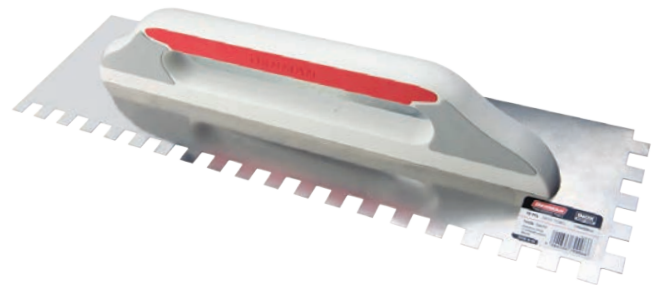

**STAINLESS STEEL SQUARE
NOTCHED TROWEL
WITH PLASTIC HANDLE
BENMAN**

CODE	SIZE (mm)	TEETH (mm)	PACK.
70 993	130x480	06x06	10
70 994	130x480	08x08	10
70 995	130x480	10x10	10
70 996	130x480	12x12	10

**HIGH
CARBON
STEEL**



**ADHESIVE TROWEL WITH
TEETH & WOODEN HANDLE
BENMAN**

CODE	SIZE (mm)	TEETH (mm)	PACK
70 501	140x500	6 x 6	6
70 502	140x500	8 x 8	6

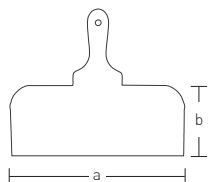

INOX

**TAPING KNIFE FOR
LARGE SURFACES
BENMAN**

CODE	(a)	(b)	PACK
70 485	250mm	125mm	10
70 486	300mm	125mm	10
70 487	350mm	125mm	10



INOX

**TAPING KNIFE FOR
LARGE SURFACES BENMAN**

CODE	SIZE (mm)	PACK
70 584	350	1
70 585	500	1

**MUST
HAVE**

INOX



**STAINLESS STEEL CAULKING
TAPING KNIFE LONG
PLASTIC HANDLE
BENMAN**

- Base made from anodized aluminum for maximum blade steadiness
- With ergonomic 2 material plastic handle

CODE	SIZE	PACK
70 928	150 mm	10
70 929	250 mm	10
70 930	350 mm	10

**MUST
TRY**

INOX



**STAINLESS STEEL TAPING KNIFE
FOR LARGE SURFACES
PLASTIC HANDLE
BENMAN**

- Base made from anodized aluminum for maximum blade steadiness
- With ergonomic 2 material plastic handle

CODE	SIZE	PACK
70 925	350 mm	10
70 926	500 mm	10
70 927	600 mm	10

**MUST
HAVE**

INOX



**STAINLESS STEEL TAPING KNIFE
FOR LARGE SURFACES
PLASTIC HANDLE
BENMAN**

CODE	SIZE	PACK
70 931	200 mm	20
70 932	300 mm	25
70 933	450 mm	20



SUPERIOR FINISH

**GAUGING TROWEL WITH WOODEN HANDLE
BENMAN**

BEST SELLER

HIGH CARBON STEEL

CODE	SIZE	PACK
70 524	200mm	6
70 525	220mm	6
70 526	240mm	6
70 527	260mm	6
70 528	280mm	6



SUPERIOR FINISH

**GAUGING TROWEL WITH 2 MATERIALS PLASTIC HANDLE
BENMAN**

NICE TO HAVE

HIGH CARBON STEEL

CODE	SIZE	PACK
70 529	200mm	6
70 530	220mm	6
70 531	240mm	6
70 532	260mm	6
70 533	280mm	6



SUPERIOR FINISH

**TROWEL WITH WOODEN HANDLE
BENMAN**

HIGH CARBON STEEL

CODE	SIZE	PACK
70 534	200mm	6
70 535	220mm	6
70 536	240mm	6
70 537	260mm	6



SUPERIOR FINISH

**STRAIGHT TROWEL WITH 2 MATERIALS PLASTIC HANDLE
BENMAN**

HIGH CARBON STEEL

CODE	SIZE	PACK
70 553	240mm	6
70 554	260mm	6

MUST HAVE



SUPERIOR FINISH

**POINTED TIP TROWEL WITH WOODEN HANDLE
BENMAN**

HIGH CARBON STEEL

CODE	SIZE	PACK
70 549	120mm	6
70 550	140mm	6



SUPERIOR FINISH

**POINTED TIP TROWEL WITH 2 MATERIALS PLASTIC HANDLE
BENMAN**

HIGH CARBON STEEL

CODE	SIZE	PACK
70 551	120mm	6
70 552	140mm	6

SUPERIOR
FINISH



**MUST
HAVE**

**BRICK TROWEL
WITH WOODEN HANDLE
BENMAN**

**HIGH
CARBON
STEEL**

CODE	SIZE	PACK
70 539	150mm	6
70 540	180mm	6
70 541	200mm	6

SUPERIOR
FINISH



**BRICK TROWEL WITH
2 MATERIALS PLASTIC HANDLE
BENMAN**

**HIGH
CARBON
STEEL**

CODE	SIZE	PACK
70 542	150mm	6
70 543	180mm	6
70 544	200mm	6

SUPERIOR
FINISH



**HIGH
CARBON
STEEL**

**TUCK POINTING
TROWEL
BENMAN**

CODE	SIZE	PACK
70 555	8 x 175mm	6
70 556	10 x 175mm	6
70 557	12 x 175mm	6

SUPERIOR
FINISH



**HIGH
CARBON
STEEL**

**BRICK WITH TROWEL SQUARE TYPE
WITH 2 MATERIALS PLASTIC HANDLE
BENMAN**

CODE	SIZE	PACK
70 545	180mm	6
70 546	200mm	6
70 547	220mm	6
70 548	240mm	6

**MUST
HAVE**



**CORNER TROWEL
WITH WOODEN HANDLE
INWARDS-OUTWARDS
BENMAN**

CODE	SIZE	PACK
70 558	Int. 4x5"	6
70 559	Ext. 4x5"	6



**PLASTIC HANGER
FOR TROWEL
BENMAN**

CODE	SIZE	PACK
70 331	190x50mm	12





**BENMAN
STAND**



**PLASTIC HANGER
FOR TROWEL
BENMAN**

CODE	SIZE	BOX
70 331	190x50mm	12

**BEST
SELLER**



**PLASTER
SANDING BLOCK
BENMAN**

CODE	SIZE (cm)	PACK
27 341	13x23x3	1
27 340	16x26x3	1



**CEMENT
SMOOTHING BLOCK
BENMAN**

CODE	SIZE (cm)	PACK
27 343	13x23x1,6	1
27 342	16x26x1,6	1

**BEST
SELLER**



**PUTTY
SMOOTHING BLOCK
BENMAN**

CODE	SIZE (cm)	PACK
27 347	13x29x1,5	1



**WIDE SMOOTHING BLOCK
BENMAN**

CODE	SIZE (cm)	PACK
27 344	10x 30x1,6	1
27 345	10x40x1,6	1
27 346	10x50x1,6	1

**BEST
SELLER**



**PLASTERING TROWEL
SPONGE RUBBER
BENMAN**

CODE	SIZE (cm)	COLOR	PACK
70 946	14x21	ORANGE	24



**BEST
SELLER**



PREMIUM



**AUTHENTIC
LEATHER
HIGH QUALITY**

LAMB SKIN ROLLER

MAXPOWER

BENMAN

**TOP
QUALITY**

CODE	SIZE	CYLINDER DIAMETER	PACK
70 820	18	52mm	12
70 821	24	52mm	12

PILE

15 MM

Lamb skin roller Max Power is made of the best quality australian sheep leather for greater durability and a fine finish

- ✓ Suitable for emulsion & acrylic paint
- ✓ Best for smooth & medium rough surfaces
- ✓ Maximum durability
- ✓ Perfect finish
- ✓ Quick paint



PILE

18 MM

**POLYESTER
PAINT ROLLER
DURAL BENMAN**

CODE	SIZE	CYLINDER DIAMETER	COLOR	PACK
70 812	18	52mm	WHITE	30
70 813	24	52mm	WHITE	30



- ✓ For emulsion & acrylic paints
- ✓ For insulation materials
- ✓ For medium rough surfaces
- ✓ Roller Type: Polyester

BLISTER



PILE

13 MM

**POLYESTER ROLLER
PERFECT BENMAN**

CODE	SIZE	CYLINDER DIAMETER	COLOR	PACK
70 815	24	52mm	WHITE	30



- ✓ Emulsion & acrylic paints
- ✓ Insulation materials
- ✓ Smooth surfaces
- ✓ Troweled walls
- ✓ Roller type: polyester

BLISTER

TOP
QUALITY



Extremely Durable
Best for floor lacquers



PILE

4 MM

MOHAIR PAINT ROLLER
100% NATURAL WOVEN
BENMAN

CODE	SIZE	CYLINDER DIAMETER	PCS/ BOX
77 953	18 cm	48mm	10
77 954	23 cm	48mm	10

- MOHAIR Paint Roller excellent quality
- Suitable for emulsion & acrylic paints, primers, varnishes, polyurethane paints
- Suitable for smooth & medium rough surfaces

TOP
QUALITY



No splash!
Ideal for primers



PILE

4 MM

MICROPLUS PAINT ROLLER
BENMAN

CODE	SIZE	CYLINDER DIAMETER	PCS/ BOX
77 946	18 cm	48mm	10
77 947	23 cm	48mm	10

- Suitable for all types of paint
- Suitable for smooth & medium rough surfaces
- Perfect finish
- Best for professional & diy use

For handle Ø8

TOP
QUALITY



Super Durable
(2.000 m²)

BEST
SELLER



PILE

4 MM

POLYAMIDE PAINT ROLLER
BENMAN

CODE	SIZE	CYLINDER DIAMETER	PCS/ BOX
71 653	18 cm	48mm	10
71 654	23 cm	48mm	10

- Suitable for emulsion & acrylic paints, primers, varnishes, polyurethane paints
- Suitable for smooth & medium rough surfaces
- Perfect finish
- Best for professional & diy use

For handle Ø8

TOP
QUALITY



Extremely Durable

NICE
TO HAVE



PILE

4 MM

NYLON PAINT ROLLER
BENMAN

CODE	SIZE	CYLINDER DIAMETER	PCS/ BOX
71 657	18 cm	48mm	10
71 658	23 cm	48mm	10

- Suitable for polyester & epoxy paints, varnishes ripolins
- Suitable for smooth & medium rough surfaces
- Best for professional & diy use

For handle Ø8

POLYESTER ROLLERS

POLYESTER ROLLERS



For handle Ø8

Best for
roof insulation
and floor varnishes



PILE
13 MM

EXTRA LARGE POLYESTER PAINT ROLLER
BENMAN

CODE	SIZE	CYLINDER DIAMETER	PCS/BOX
71 236	50 cm	48mm	10

- Suitable for polyester & epoxy paints, varnishes ripolins
- Suitable for smooth & medium rough surfaces
- Best for professional & diy use



DIAMETER
Ø 8mm

ROLLER FRAME 50cm
BENMAN

CODE	SIZE	PACK
71 237	50cm	10

71 237 suitable for: 71236

BEST SELLER

22 874 suitable for: 17202, 22793
22 875 suitable for: 16323, 18891, 21838, 23730, 16820, 70820
22 876 suitable for: 16324, 18892, 21839, 23731, 16821, 70821

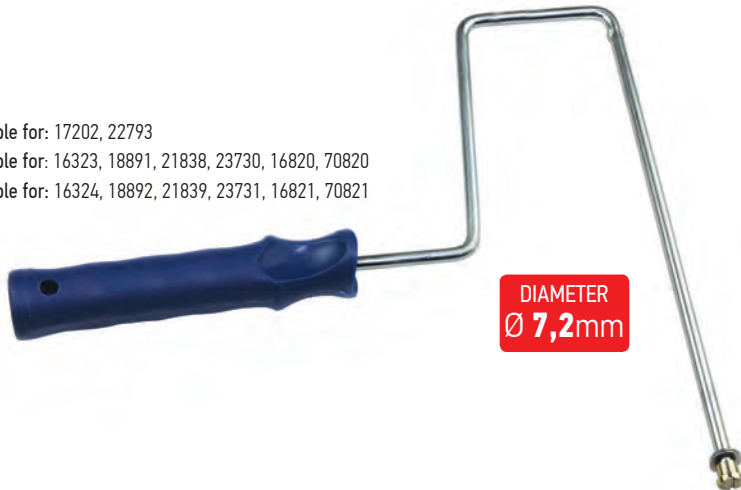

DIAMETER
Ø 7,2mm

PAINT ROLLER FRAME WITH SCREW

CODE	SIZE	PACK
22 874	10 cm	30
22 875	18 cm	30
22 876	24 cm	30

SPARE SCREW

CODE
27 078

BEST SELLER

34 385 suitable for: 35300, 32898, 71653, 71657
34 386 suitable for: 35301, 32899, 71658



DIAMETER
Ø 8mm

PAINT ROLLER FRAME

CODE	SIZE	PACK
34 385	18 cm	30
34 386	23 cm	30

MEDIUM ROLLERS

PILE

4 MM



For handle Ø6

- Excellent quality **MOHAIR** Paint Rollers
- Suitable for emulsion & acrylic paints, varnishes, primers and polyurethanes
- Suitable for smooth & medium rough surfaces



MOHAIR PAINT ROLLERS 100% NATURAL WOVEN MEDIUM BENMAN

CODE	SIZE	PCS/BOX
77 951	12 cm	10
77 952	16 cm	10

total diameter
Ø **38mm**

EXTREMELY RESISTANT!

PILE

11 MM



For handle Ø6

- Suitable for emulsion & acrylic paints, varnishes, primers and polyurethanes
- Suitable for smooth & medium rough surfaces
- Perfect finish



POLYAMIDE PAINT ROLLERS MEDIUM BENMAN

CODE	SIZE	PCS/BOX
71 229	12 cm	10
71 230	15 cm	10

total diameter
Ø **52mm**

PILE

13 MM



For handle Ø6

- Suitable for polyester and epoxy paints, varnishes, ripolins
- Suitable for smooth and medium rough surfaces
- Suitable for professional and DIY use



NYLON PAINT ROLLERS MEDIUM BENMAN

CODE	SIZE	PCS/BOX
71 234	12 cm	10
71 235	15 cm	10

total diameter
Ø **56mm**

PILE

9 MM



For handle Ø6

- Suitable for all types of paints
- **Perfect finish!**
- Suitable for smooth and medium rough surfaces



MICROPLUS PAINT ROLLERS MEDIUM BENMAN

CODE	SIZE	PCS/BOX
77 944	12 cm	10
77 945	15 cm	10

total diameter
Ø **48mm**

MINI ROLLERS

PILE

4 MM



MUST TRY

For handle Ø6

- Excellent quality **MOHAIR** Paint Rollers
- Suitable for emulsion & acrylic paints, varnishes, primers and polyurethanes
- Suitable for smooth & medium rough surfaces



MOHAIR PAINT ROLLER 100% NATURAL WOVEN MINI BENMAN

CODE	SIZE	PCS/BOX
77 948	6 cm	20
77 949	10 cm	10
77 950	15 cm	10

total diameter
Ø **25mm**

BEST SELLER

SUPER DURABILITY!

PILE

11 MM



For handle Ø6

- Suitable for emulsion & acrylic paints, varnishes, primers and polyurethanes
- Suitable for smooth & medium rough surfaces
- Perfect finish



total diameter
Ø **39mm**

POLYAMIDE PAINT ROLLERS MINI BENMAN

CODE	SIZE	PCS/BOX
71 226	6 cm	20
71 227	10 cm	10
71 228	15 cm	10



BEST SELLER

PILE

13 MM



For handle Ø6

- Suitable for polyester and epoxy paints, varnishes and ripolins
- Suitable for smooth and medium rough surfaces
- Suitable for professional and DIY use



total diameter
Ø **43mm**

NYLON PAINT ROLLERS MINI BENMAN

CODE	SIZE	PCS/BOX
71 231	6 cm	20
71 232	10 cm	10
71 233	15 cm	10



PILE

9 MM



For handle Ø6

- **Perfect finish!**
- Suitable for all types of paints
- Suitable for smooth and medium rough surfaces



total diameter
Ø **35mm**

MICROPLUS PAINT ROLLERS MINI BENMAN

CODE	SIZE	PCS/BOX
77 941	6 cm	20
77 942	10 cm	10
77 943	15 cm	10



SUITABLE
FOR EMULSION
& OIL PAINTS



**ELECTRIC
SPRAYER
BENMAN**

CODE	WATT	PACK
70 825	120	1





HEAVY DUTY

- ✓ Capacity: 360 cc/min (12 oz/min)
- ✓ Power Dissipation: 120 Watt
- ✓ Container: 1200 cc
- ✓ Piston: From special tungsten alloy, 6 times more durable than common metals

Includes:

- ✓ 2 Atomizer valves
- ✓ Viscosity test cup
- ✓ 150 cm (5 feet) suction tube for larger painting jobs

SPARES

				
SPARE CYLINDER	SPARE PISTON	SPRING	SPRAY TIP	VALVE
CODE 70 826	CODE 70 827	CODE 70 844	CODE 70 845	CODE 70 846



**NOZZLE FOR SAUSAGE GUN
ABS PLASTIC
BENMAN**

CODE	SIZE	PACK
70 104	38mm	5



**NOZZLE FOR SAUSAGE GUN
PP PLASTIC
BENMAN**

CODE	SIZE	PACK
70 103	19mm	5

MUST HAVE

**CAULKING
CARTRIDGE GUN 310ml
BENMAN**

CODE	PACK
70 100	12



MUST HAVE MUST TRY

**CAULKING
CARTRIDGE GUN
310ml
BENMAN**

CODE	PACK
70 101	12



MUST HAVE MUST TRY

**CAULKING
SAUSAGE GUN 600ml
BENMAN**

CODE	PACK
70 102	12



MUST HAVE

EN 388		Gloves Providing Protection from Mechanical Risks					
 a, b, c, d	Performance Level Rating	1	2	3	4	5	
	a.	Abrasion resistance (cycles)	100	500	2000	8000	-
	b.	Blade cut resistance (factor)	1,2	2,5	5,0	10,0	20
	c.	Tear resistance (newton)	10	25	50	75	-
	d.	Puncture resistance (newton)	20	60	100	150	-



FOR DRIVERS



SUPER HEAVY DUTY FOR DRIVERS



NATURAL SKIN LEATHER GLOVES
BENMAN

- Natural Goat skin leather
- Extremely soft for greater agility

CODE	SIZE	PACK
77 391	L/9"	12
77 286	XL/10"	12



3.1.1.1.



SUPER HEAVY DUTY LEATHER GLOVES
BENMAN

- A' Quality Yellow Cow Grain Leather, 1.3-1.5mm thickness and reinforced seams
- Cotton Piping to avoid rubbing

CODE	SIZE	PACK
77 287	XL/10"	12



3.1.1.1.



FOR GENERAL USE

LEATHER GLOVES
BENMAN

- Cow split leather glove, full leather, wing thumb, unlined, with extremely resistant seams
- Glove length 25 cm

CODE	SIZE	PACK
77 308	XL/10"	12



4.1.2.3.



FOR GENERAL USE

LEATHER GLOVES
BENMAN

- Natural Goat skin leather palm, unlined
- Brown cow split leather back
- Comfortable & light

CODE	SIZE	PACK
77 285	XL/10"	12



2.1.3.1.

**BEST
SELLER**



**SUPERIOR
HEAVY DUTY**

**LEATHER CLOTH GLOVES
BENMAN**

- Cow split leather, index finger
- Elastic snuffer band by A' Quality CANVAS fabric
- Double seams, rubberized cuff
- Super durable and strong

CODE	SIZE	PACK
77 304	XL/10,5"	12



**BEST
SELLER**



**SUPERIOR
HEAVY DUTY**

**LEATHER CLOTH GLOVES
WITH REINFORCEMENT
BENMAN**

- Cow split leather reinforced palm, index finger
- Elastic snuffer band made of A' Quality CANVAS fabric
- Double seams, rubberized cuff
- Extra durable and strong

CODE	SIZE	PACK
77 305	XL/10,5"	12



FOR GENERAL USE

**PIG LEATHER CLOTH GLOVES
BENMAN**

- Pig grain leather, index finger
- Elastic snuffer band made of A' Quality CANVAS fabric, rubberized cuff
- Light, soft and comfortable

CODE	SIZE	PACK
77 355	L/9,5"	12
77 283	XL/10,5"	12



FOR GENERAL USE

**GOAT LEATHER CLOTH GLOVES
BENMAN**

- Natural Goat skin leather palm
- Elastic snuffer band made of A' Quality cotton fabric, rubberized cuff
- Light, soft and comfortable

CODE	SIZE	PACK
77 284	XL/10"	12



**BEST
SELLER**



LIGHT TYPE

**LEATHER GLOVES
FOR WELDING 29cm
BENMAN**

- Cow split leather, wing thumb, cuff
- Without lining, outside sewing
- Glove length 29 cm

CODE	SIZE	PACK
77 306	XL/11"	12



**MUST
TRY**



**SUPERIOR
HEAVY DUTY**

**LEATHER GLOVES
FOR WELDING 35cm
BENMAN**

- Cow split leather with extremely durable seams
- With lining
- Glove length 35 cm

CODE	SIZE	PACK
77 307	XL/11"	12

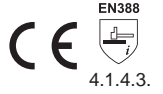

**With 4
layers**



**NICE
TO HAVE**

**FOR MECHANICS
& MACHINISTS**

**FINGERLESS ULTIMATE
4 LAYERS GLOVES
BENMAN**

- Synthetic leather, reinforced thumb and fore finger, fingerless
- Double palm with EVA padding for anti- vibration
- Two layers stretch fabric, joint style slip-on cuff, velcro adjustment

CODE	SIZE	PACK
77 362	M/8"	12
77 303	L/9"	12
77 363	XL/10"	12



**With 4
layers**



**NICE
TO HAVE**

**FOR MECHANICS
& MACHINISTS**

**ULTIMATE 4 LAYERS
GLOVES BENMAN**

- Synthetic leather, reinforced thumb and fore finger
- Double palm with EVA padding for anti- vibration
- Two layers stretch fabric, joint style slip-on cuff, velcro adjustment

CODE	SIZE	PACK
77 360	M/8"	12
77 302	L/9"	12
77 361	XL/10"	12



BEST SELLER



IDEAL FOR LIGHT USE

**LEATHER CLOTH GLOVES
BENMAN**

- A' Quality Goat Skin Leather
- Elastic Cotton for more flexibility
- Elastic band cuff, Velcro adjustment

CODE	SIZE	PACK
77 358	M/8"	12
77 301	L/9"	12
77 359	XL/10"	12



BEST SELLER



SUPERIOR GRIP

**LATEX COATED FABRIC GLOVES
BENMAN**

- Cut and abrasive resistant
- Ideal for glaziers, ironworkers, electricians
- Polyester knitted lining, latex wrinkled palm, coated for excellent grip
- Elastic wrist snugger

CODE	SIZE	PACK
77 297	M/8"	12
77 298	L/9"	12
77 299	XL/10"	12
77 405	XXL/11"	12

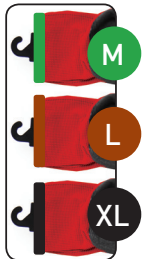

*Color/size indication on the cuff

MUST TRY



GOOD GRIP

**NITRILE COATED GLOVES
BENMAN**

- Nitrile (NBR) palm double coated, rough finish for excellent grip
- Soft seamless knitted liner provides comfort and is breathable
- Elastic wrist snugger

CODE	SIZE	PACK
77 356	M/8"	12
77 300	L/9"	12
77 357	XL/10"	12
77 407	XXL/11"	12



MUST TRY



SUPERIOR GRIP

**LATEX COATED GLOVES
BENMAN**

- KEVLAR knitted lining, blue latex wrinkled palm coated, for excellent grip
- Resistant to heat 200°C for 15 sec
- Elastic wrist snugger

CODE	SIZE	PACK
77 293	L/9"	12



**BEST
SELLER**



**EXCELLENT
GRIP**

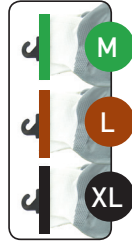

*Color/size indication on the cuff

**NITRILE COATED GLOVES
BENMAN**

- Nylon knitted lining, nitrile (NBR) palm coated for resistance to abrasion and cutting
- Ideal for glaziers, ironworkers, electricians
- Nylon soft knit & elastic wrist snugger

CODE	SIZE	PACK
77 408	S/7"	12
77 294	M/8"	12
77 295	L/9"	12
77 296	XL/10"	12
77 409	XXL/11"	12



**OIL
PENETRATION
RESISTANCE**

**NITRILE (NBR) COATED GLOVES
thickness 0,9mm
BENMAN**

- Nitrile(NBR) coated for extreme resistance to oil penetration
- 100% cotton fabric
- Elastic knitted wrist snugger

CODE	SIZE	PACK
77 288	M/8"	12
77 289	L/9"	12
77 290	XL/10"	12



**ANTI-CUT
PROTECTION**



*Color/size indication on the cuff

**CUT RESISTANT KNITTING GLOVES,
NITRILE COATED
BENMAN**

- Impregnated with nitrile on palm and fingers for excellent grip
- Liner with HPPE and glass fiber for anti-cut protection

CODE	SIZE	PACK
77 392	L/9"	12
77 393	XL/10"	12
77 394	XXL/11"	12



PROFESSIONAL TOOLS



**OIL
PENETRATION
RESISTANCE**

**NITRILE (NBR) COATED GLOVES
thickness 1,5mm
BENMAN**

- Nitrile (NBR) half back coated for extreme resistance to oil penetration
- Jersey fabric for maximum comfort

CODE	SIZE	PACK
77 291	XL/10"	12



**OIL
PENETRATION
RESISTANCE**

**FULLY COATED NITRILE (NBR) GLOVES
thickness 1,5mm
BENMAN**

- Nitrile (NBR) fully coated for extreme resistance to oil penetration
- Jersey fabric for maximum comfort

CODE	SIZE	PACK
77 292	XL/10"	12





Composite
Toe Cap



Penetration
resistance
(with Kevlar)



Antivibration
sole



Metal
Free



Resistance to
weak acids
& oil



Antistatic



**ANATOMIC
KEVLAR
INSOLE**

**EXCELLENT
DURABILITY**

SAFETY BOOTS
S1P BL 30
BENMAN

CODE	SIZE	PACK
77 318	39	1
77 319	40	1
77 320	41	1
77 321	42	1
77 322	43	1
77 323	44	1
77 324	45	1
77 325	46	1
77 326	47	1

- Toe cap resistant to 200 Joule
- Specially treated Suede leather
- Antistatic up to 1000 MΩ



Composite
Toe Cap



Penetration
resistance



Antivibration
sole



Metal
Free



Resistance to
weak acids
& oil



Antistatic



**ANATOMIC
KEVLAR
INSOLE**

**EXCELLENT
DURABILITY**

**SHORT SAFETY
BOOTS**
S1P BS 30
BENMAN

CODE	SIZE	PACK
77 309	39	1
77 310	40	1
77 311	41	1
77 312	42	1
77 313	43	1
77 314	44	1
77 315	45	1
77 316	46	1
77 317	47	1

- Toe cap resistant to 200 Joule
- Specially treated Suede leather
- Antistatic up to 1000 MΩ



**BEST
SELLER**



Composite
Toe Cap



Metal
Free



Antivibration
sole



Antistatic



Resistance to
weak acids
& oil

**EXCELLENT
DURABILITY**

SAFETY BOOTS
S1 BL 55
BENMAN

CODE	SIZE	PACK
77 345	39	1
77 346	40	1
77 347	41	1
77 348	42	1
77 349	43	1
77 350	44	1
77 351	45	1
77 352	46	1
77 353	47	1

- Toe cap resistant to 200 Joule
- Specially treated "Fine Cow" leather
- Antistatic up to 1000 MΩ



**EXTRA LIGHT FOR
COMFORT WALKING**



**MUST
TRY**



Composite
Toe Cap



Metal
Free



Antivibration
sole



Antistatic



Resistance to
weak acids
& oil



Penetration
resistance
(with Kevlar)



Waterproof

**EXCELLENT
DURABILITY**

SAFETY BOOTS
S3 BL 75
BENMAN

CODE	SIZE	PACK
77 364	39	1
77 365	40	1
77 366	41	1
77 367	42	1
77 368	43	1
77 369	44	1
77 370	45	1
77 371	46	1
77 372	47	1

- Toe cap resistant to 200 Joule
- Specially treated "Fine Cow" leather
- Antistatic up to 1000 MΩ



**EXTRA LIGHT FOR
COMFORT WALKING**



THE DYES USED IN BENMAN SHOES TO COLOR FABRICS, SKINS & THREADS ARE IN ACCORDANCE WITH ANTICANCER DIRECTIVES & REGULATIONS OF THE EUROPEAN UNION.

**BEST
SELLER**



Composite
Toe Cap



Metal
Free



Antivibration
sole



Antistatic



Resistance to
weak acids
& oil



Waterproof



**EXCELLENT
DURABILITY**

**SHORT SAFETY
BOOTS S2 BL 41
BENMAN**

CODE	SIZE	PACK
77 382	39	1
77 383	40	1
77 384	41	1
77 385	42	1
77 386	43	1
77 387	44	1
77 388	45	1
77 389	46	1
77 390	47	1



**BEST
SELLER**



Composite
Toe Cap



Metal
Free



Antivibration
sole



Antistatic



Resistance to
weak acids
& oil



Waterproof



**EXCELLENT
DURABILITY**

**SHORT SAFETY
BOOTS S1 BS 41
BENMAN**

CODE	SIZE	PACK
77 373	39	1
77 374	40	1
77 375	41	1
77 376	42	1
77 377	43	1
77 378	44	1
77 379	45	1
77 380	46	1
77 381	47	1



THE DYES USED IN BENMAN SHOES TO COLOR FABRICS, SKINS & THREADS ARE IN ACCORDANCE WITH ANTICANCER DIRECTIVES & REGULATIONS OF THE EUROPEAN UNION.

**BEST
SELLER**



SPARE PARTS

**PRUNING SAW SPARE
BLADE BENMAN**

CODE	SIZE	PACK
77 124	28cm	1
77 125	33cm	1



**PRUNING SAW WITH
3D TURBO TEETH
BENMAN**

CODE	SIZE	PACK
77 122	28cm	1
77 123	33cm	1

- 3D taper teeth
- Ergonomic beech handle



SPARE PARTS

**PRUNING SAW
SPARE BLADE**

CODE	SIZE	PACK
70 190	35cm	1



**PRUNING SAW
WITH 3D TEETH
BENMAN**

CODE	SIZE	PACK
70 028	35cm	1

- 3D taper teeth
- Ideal for cutting branches and limbs
- Hardwood handle for longer life
- High strength blade from Japanese steel



**MUST
TRY**



SPARE PARTS

**PRUNING SAW
SPARE BLADE BENMAN**

CODE	SIZE	PACK
70 196	35cm	1



**PRUNING SAW
WITH 3D TEETH
BENMAN**

CODE	SIZE	PACK
70 041	35cm	1

- The ideal pruning saw for thick branches
- 3D taper teeth
- High strength blade from Japanese steel
- Ergonomic hardwood handle



**BEST
SELLER**

**CURVED PRUNING
SAW 2D TEETH
FOR GENERAL USE
BENMAN**

CODE	Art. No	SIZE	PACK
70 022	KJ 3-250	25 cm	1
70 023	KJ 3-300	30 cm	1
70 024	KJ 3-350	35 cm	1



- 2D Teeth
- High Strength blade from Japanese steel
- Ideal for cutting branches & thin tree trunks
- Hardwood handle for longer life



**BEST
SELLER**



Safe lock mechanism

**FOLDING PRUNING SAW
WITH TWO MATERIALS
PLASTIC HANDLE
BENMAN**

CODE	SIZE	PACK
70 039	18cm	1

- 3D Taper teeth for fast cutting
- Ideal for cutting 4" branches
- Ergonomic design for easy carriage
- BIMATERIAL ergonomic antislip handle

**EXCELLENT
DURABILITY**



SPARE PARTS

**FOLDING SAW SPARE
BLADE BENMAN**

CODE	SIZE	PACK
70 194	18cm	1

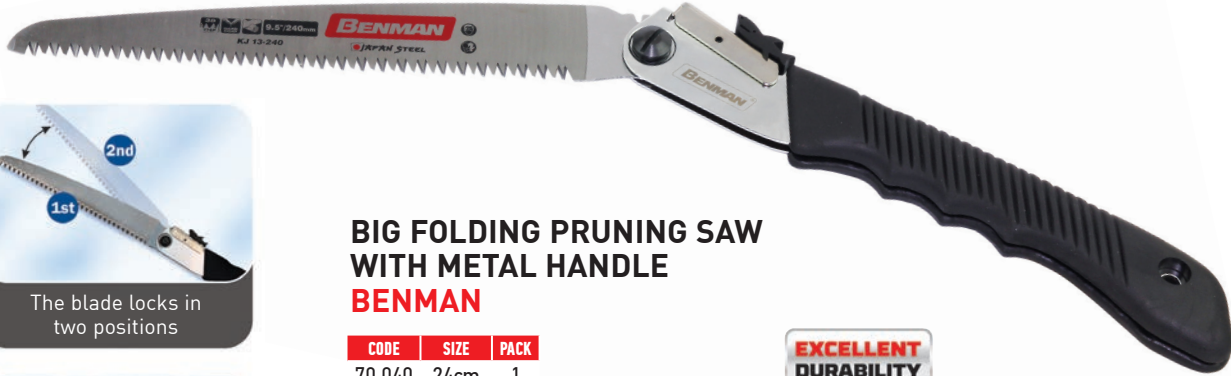

The blade locks in two positions



Easy Safe lock mechanism

**BIG FOLDING PRUNING SAW
WITH METAL HANDLE
BENMAN**

CODE	SIZE	PACK
70 040	24cm	1

- 3D Taper teeth for fast cutting
- Ergonomic anti-slip handle
- Ergonomic design for easy carriage
- Ideal for cutting 4" branches

**EXCELLENT
DURABILITY**

SPARE PARTS

**FOLDING SAW SPARE
BLADE BENMAN**

CODE	SIZE	PACK
70 195	24cm	1

**BEST
SELLER**



**PRUNING SAW
FOR EXTENSION POLE
(METAL SOCKET)
BENMAN**

CODE	SIZE	PACK
70 029	35cm	1

- 3D taper teeth
- High strength blade from Japanese Steel
- Ideal for cutting branches & limbs
- With tube steel handle



**SPARE PARTS
PRUNING SAW
SPARE BLADE**

CODE	SIZE	PACK
70 191	35cm	1

**MEDIUM
TEETH**



**PRUNING SAW
WITH 3D,
MEDIUM TEETH
BENMAN**



SPARE PARTS



**PRUNING SAW
SPARE BLADE BENMAN**

CODE	SIZE	BLADE THICK.	PACK
70 984	25cm	0,7mm	1
70 986	30cm	0,8mm	1

CODE	SIZE	BLADE THICK.	PACK
71 740	25cm	0,7mm	1
71 741	30cm	0,8mm	1

- 3D Taper teeth
- Quick and clean cut without injuring the branch
- Ideal for thin and medium fruit tree branches
- High Strength blade steel from Japan



**FINE
TEETH**



**PRUNING SAW
WITH 3D -
FINE TEETH
BENMAN**



SPARE PARTS



**PRUNING SAW
SPARE BLADE BENMAN**

CODE	SIZE	BLADE THICK.	PACK
70 170	25cm	0,6mm	1

CODE	SIZE	BLADE THICK.	PACK
70 616	25cm	0,6mm	1

- 3D Taper teeth
- Quick and clean cut without injuring the branch
- Ideal for cutting thin branches
- High Strength blade from Japanese steel



**NICE
TO HAVE** **PVC
SAW**



**PRUNING - PVC SAW
WITH 3D -
FINE TEETH
BENMAN**



SPARE PARTS



**PRUNING SAW
SPARE BLADE BENMAN**

CODE	SIZE	BLADE THICK.	PACK
70 065	25cm	0,6mm	1

CODE	SIZE	BLADE THICK.	PACK
70 059	25cm	0,6mm	1

- 3D Taper teeth
- High Strength blade from Japanese steel
- Ideal for cutting PVC tubes





THIN
TEETH

SPARE PARTS
SPARE BLADE

CODE	SIZE	PACK
70 336	25cm	1
70 337	30cm	1

**PRUNING SAW WITH
3D THIN TEETH
& PLASTIC CASE BENMAN**

CODE	SIZE	PACK
70 168	25cm	1
70 169	30cm	1



MEDIUM
TEETH

SPARE PARTS
SPARE BLADE

CODE	SIZE	PACK
70 192	25cm	1
70 193	30cm	1

**PRUNING SAW
WITH 3D MEDIUM TEETH
AND PLASTIC CASE BENMAN**

CODE	SIZE	PACK
70 033	25cm	1
70 034	30cm	1



- 3D Taper teeth
- Ergonomic & Anti-slip handle
- High Strength blade from Japanese steel
- Plastic case for easy & safe carriage
- Ideal for cutting branches & thin tree trunks



THICK
TEETH

SPARE PARTS
SPARE BLADE

CODE	SIZE	PACK
70 332	25cm	1
70 333	30cm	1

**PRUNING SAW
WITH 3D THICK TEETH AND
PLASTIC CASE BENMAN**

CODE	SIZE	PACK
70 149	25cm	1
70 150	30cm	1



**BEST
SELLER**

**EXCELLENT
QUALITY**



**FOR MULTI
PURPOSE**

INOX

**STRAIGHT MULTI
PURPOSE SHEARS
BENMAN**

CODE	SIZE	PACK
77 115	7 1/2"/190mm	12

**EXCELLENT
QUALITY**



**FOR MULTI
PURPOSE**

INOX

**MULTI PURPOSE
CURVED SHEARS
BENMAN**

CODE	SIZE	PACK
77 116	7 1/4"/185mm	12



FOR ELECTRICIANS

INOX

**CABLE CUTTER WITH
CUTTING HOOK
BENMAN**

CODE	SIZE	PACK
77 117	6 1/2"/165mm	12

**EXCELLENT
QUALITY**



**EXCELLENT
DURABILITY**



**HIGH LEVERAGE
SELF SHARPENING SNIP
BENMAN**

CODE	PACK.
77 110	1

**EXCELLENT
QUALITY**

**EXCELLENT
DURABILITY**



**MULTIPURPOSE
SELF SHARPENING SCISSORS
BENMAN**

CODE	SIZE	PACK.
77 056	7"/180mm	1



HEAVY DUTY CURVED
TYPE SHEARS **BENMAN**

CODE	SIZE	PACK
77 120	8"/200mm	12



HEAVY DUTY SHEARS
BENMAN

CODE	SIZE	PACK
77 121	8"/200mm	12



FIBER OPTICAL
KEVLAR CUTTER
BENMAN

CODE	SIZE	PACK
77 119	5 1/2"/140mm	12



ELECTRICIAN SHEARS
BENMAN

CODE	SIZE	PACK
77 118	5 1/2"/140mm	12

**BEST
SELLER**



FLORAL SHEARS
BENMAN

CODE	SIZE	PACK
77 011	8"/205mm	6

- Light weight
- Easy to use
- Extremely sharp
- Suitable for flowers fruits

**BEST
SELLER**

**A'
QUALITY**



GARDEN BYPASS SHEARS
BENMAN

CODE	SIZE	PACK
77 113	7 1/8"/180mm	1

- Light weight
- Easy to use
- Extremely sharp
- Very handy for women

**BEST
SELLER**

**EXCELLENT
QUALITY**



**IDEAL FOR
VINES**

**PROFESSIONAL
FLORAL SHEARS
BENMAN**

CODE	SIZE	PACK
77 112	7 1/2"/190mm	1

- Light weight
- Easy to use
- Ideal for vines, flowers & fruits
- Extremely sharp



**EXCELLENT
DURABILITY**

**FLORAL SHEARS
BENMAN**

CODE	PACK
77 109	1

- Light weight
- Easy to use
- Ideal for vines, flowers & fruits
- Extremely sharp



**EXCELLENT
DURABILITY**

**GRASS SHEARS
BENMAN**

CODE	SIZE	PACK
77 048	330mm	1

**BEST
SELLER**



**EXCELLENT
DURABILITY**



**FOR GENERAL USE
LIGHT PRUNING**

**BYPASS
PRUNING SHEARS
BENMAN**

CODE	SIZE	PACK
77 100	1-22	1
77 101	1-19	1

- Ergonomic & antislip handle
- Easy to use
- Extremely light
- Very handy for women

**BEST
SELLER**



**EXCELLENT
DURABILITY**



**GENERAL
PURPOSE LIGHT
PRUNING**

**BENT BYPASS
PRUNING SHEARS
BENMAN**

CODE	SIZE	PACK
77 102	2-20	1

- Adjustable opening
- Ergonomic & antislip handle
- Easy to use
- Antistick painted blade

BYPASS PRUNING SHEARS SK5 BENMAN

CODE	SIZE	PACK
77 053	8" / 205 mm	1



QUALITY WARRANTY



- Easy to use safety lock
- Lightweight aluminum die-casting handles
- Spring loaded to reduce operation fatigue
- Ergonomic handle for maximum cutting power
- Cutting blade made of High-Quality carbon alloy steel; precision-ground and hardened for long lasting sharpness



SPARE PARTS



BLADE

CODE	PACK
77 054	1



SPRING

CODE	PACK
77 055	1

BYPASS PRUNING SHEARS BENMAN

CODE	SIZE	PACK
77 105	3-19	1
77 104	3-23	1



EXCELLENT DURABILITY

FOR PROFESSIONAL USE

- Ideal for dry, wet and hard woods



SPARE PARTS



SPRING & BUMPER

CODE	SHEARS CODE	PACK
77 911	77 105	1
77 907	77 104	1



SCREW

CODE	SHEARS CODE	PACK
77 910	77 105	1
77 906	77 104	1



UPPER BLADE

CODE	SHEARS CODE	PACK
77 905	77 104	1
77 909	77 105	1

**BEST
SELLER**

**BYPASS
PRUNING SHEARS
BENMAN**

CODE	SIZE	PACK
77 106	4-22	1

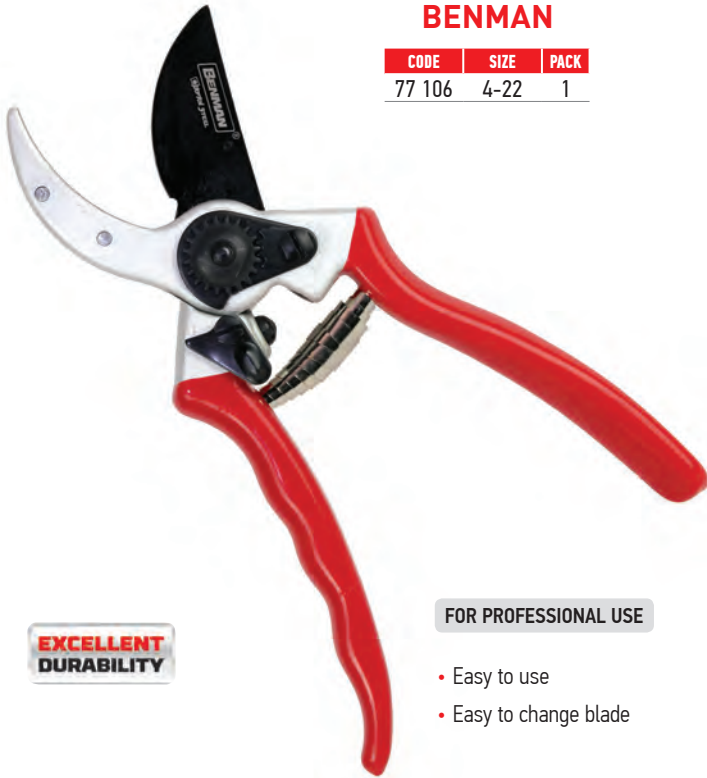

**EXCELLENT
DURABILITY**

FOR PROFESSIONAL USE

- Easy to use
- Easy to change blade



SPARE PARTS



SWITCH WITH SCREW

CODE	PACK
77 915	1



SCREW

CODE	PACK
77 914	1



UPPER BLADE

CODE	PACK
77 913	1



SPRING

CODE	PACK
77 916	1

**BYPASS
PRUNING SHEARS WITH
ROTATING HANDLE
BENMAN**

CODE	SIZE	PACK
77 108	6-22	1



**EXCELLENT
DURABILITY**

FOR PROFESSIONAL USE

- Ergonomic rotating grip for comfort use
- Easy change of blade



SPARE PARTS



SWITCH WITH SCREW

CODE	PACK
77 923	1



SCREW

CODE	PACK
77 922	1



UPPER BLADE

CODE	PACK
77 921	1



SPRING

CODE	PACK
77 924	1

**BEST
SELLER**

**ANVIL PRUNING
SHEARS
BENMAN**

CODE	SIZE	PACK
77 103	9-20	1



**EXCELLENT
DURABILITY**

- Ideal for dry brunches
- Easy to use
- Easy lock mechanism
- Both sides sharp blade
- Can cut 1" plastic tube



SPARE PARTS



SPRING

CODE	PACK
77 904	1



SCREW

CODE	PACK
77 903	1



UPPER BLADE

CODE	PACK
77 901	1



LOWER BLADE

CODE	PACK
77 902	1

**ANVIL
PRUNING SHEARS
BENMAN**

CODE	SIZE	PACK
77 107	5-22	1



FOR PROFESSIONAL USE

**IDEAL FOR
WET WOOD**

**EXCELLENT
DURABILITY**

- Easy to use
- Both sides sharp blades



SPARE PARTS



SWITCH WITH SCREW

CODE	PACK
77 919	1



SCREW

CODE	PACK
77 918	1



UPPER BLADE

CODE	PACK
77 917	1



SPRING

CODE	PACK
77 920	1



FOR PROFESSIONAL USE

EXCELLENT DURABILITY

BLADE LENGTH
23 cm

STRAIGHT HEDGE SHEARS WITH ADJUSTABLE BLADE
BENMAN

CODE	SIZE
77 003	1

- Ideal for small bushes
- High strength blade from Japanese Steel
- Ergonomic handle
- Adjustable blades depending on the type of cutting



BEST SELLER

FOR PROFESSIONAL USE

EXCELLENT DURABILITY

BLADE LENGTH
20 cm

STRAIGHT HEDGE SHEARS
BENMAN

CODE	SIZE	PACK
77 004	52mm	1

- Ideal for small bushes
- High strength blade from Japanese Steel
- Ergonomic handle
- Adjustable blades depending on the type of cutting



BEST SELLER

FOR PROFESSIONAL USE

EXCELLENT DURABILITY

TELESCOPIC WAVY HEDGE SHEARS
BENMAN

CODE	SIZE	PACK
77 007	67cm	1

- Patented ratchet which increases the cutting power by 60%
- Ideal for small bushes
- High strength blade from Japanese Steel
- Ergonomic handle

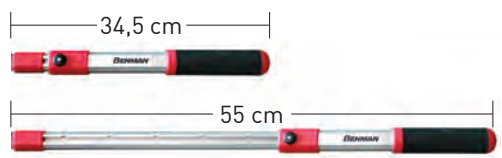



**BEST
SELLER**

FOR PROFESSIONAL USE

**BYPASS LOPPER
BENMAN**

**CUTTING
CAPACITY**
40 mm

CODE	SIZE	PACK
77 002	70 cm	1

- High strength blade from Japanese Steel
- Ergonomic handle



SPARE PARTS



UPPER BLADE

CODE	PACK
71 181	1



LOWER BLADE

CODE	PACK
71 182	1



STOPPER

CODE	PACK
71 185	1



**SCREWS &
NUTS**

CODE	PACK
71 184	1



**CENTRAL SCREW
& NUT**

CODE	PACK
71 183	1

**EXCELLENT
DURABILITY**



**BEST
SELLER**

FOR PROFESSIONAL USE

**RATCHET
ANVIL LOPPER
BENMAN**

**CUTTING
CAPACITY**
40 mm

CODE	SIZE	PACK
77 001	75 cm	1

- For large, hard & dry branches
- Ratchet System for easy cut
- High strength blade from Japanese Steel
- Ergonomic handle



SPARE PARTS



**BLADE WITH
SCREWS**

CODE	PACK
71 180	1



UPPER BLADE

CODE	PACK
71 179	1

**EXCELLENT
DURABILITY**

**BEST
SELLER**

**TELESCOPIC
BYPASS LOPPER
BENMAN**

CODE	PACK
77 006	6

**EXCELLENT
DURABILITY**

FOR PROFESSIONAL USE



- Patented lever who increases 60% the cutting power



- Safety button for handle length adjustment



**CUTTING
CAPACITY**
40 mm

**SUITABLE
FOR GREEN
BRANCHES**



SPARE PARTS

**SCREWS &
NUTS**

CODE	PACK
71 189	1



UPPER BLADE

CODE	PACK
71 188	1

**BEST
SELLER**

**TELESCOPIC GEAR
ANVIL LOPPER
BENMAN**

CODE	PACK
77 005	6

**EXCELLENT
DURABILITY**

FOR PROFESSIONAL USE



- Patented lever who increases 60% the cutting power



- Safety button for handle length adjustment

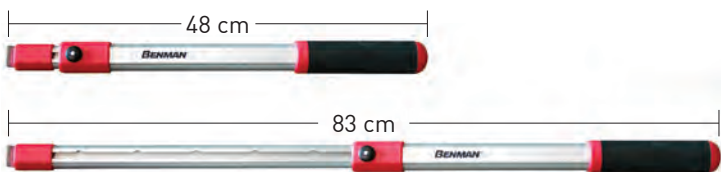

**CUTTING
CAPACITY**
40 mm

**SUITABLE
FOR GREEN
BRANCHES**



SPARE PARTS

**SCREWS &
NUTS**

CODE	PACK
71 189	1



UPPER BLADE

CODE	PACK
71 186	1



**LOWER BLADE
WITH SCREW**

CODE	PACK
71 187	1

NICE TO HAVE



EXCELLENT DURABILITY



TO BE USED ONLY WITH IT'S ORIGINAL POLE (POLE NOT INCLUDED)

PRUNING SAW WITH DOUBLE HOOK
BENMAN

CODE	SIZE	PACK
77 009	43cm	1



NICE TO HAVE

EXCELLENT DURABILITY



TELESCOPIC SHEARS & FOLDING SAW
BENMAN

CODE	PACK
77 008	1



SPARE PARTS



SCREWS & NUTS

CODE	PACK
71 193	1



BLADE

CODE	PACK
71 190	1



SPRING

CODE	PACK
71 192	1



SAW BLADE

CODE	PACK
71 191	1



SNAP ONLY WITH ITS POLE (Pole not included)

NICE TO HAVE

EXCELLENT DURABILITY



TELESCOPIC ALUMINIUM POLE
for 77 008 & 77 009 saw
BENMAN

CODE	SIZE	PACK
77 010	2,5m	1



EXCELLENT DURABILITY



**THIN HAND
TRANSPLANTER
WITH TEETH
BENMAN**

CODE	SIZE	PACK
77 050	335mm	6

EXCELLENT DURABILITY



**THIN HAND FORK
TRANSPLANTER
WITH TEETH
BENMAN**

CODE	SIZE	PACK
77 051	335mm	6

EXCELLENT DURABILITY



**HAND TRANSPLANTER
WITH TEETH
BENMAN**

CODE	SIZE	PACK
77 049	295mm	6

NICE TO HAVE

EXCELLENT DURABILITY



**T-DIBBER
BENMAN**

CODE	SIZE	PACK
77 052	290mm	6



EXCELLENT DURABILITY

**SMALL FORGED
PICK MATTOCK
BENMAN**

CODE	SIZE	PACK
77 238	260mm	10



EXCELLENT DURABILITY

**SMALL FORGED
PICK MATTOCK
BENMAN**

CODE	SIZE	PACK
77 239	290mm	10

**BEST
SELLER**

**EXCELLENT
DURABILITY**



**HAND TROWEL
WITH WOODEN HANDLE
BENMAN**

CODE	PACK
77 043	6

**BEST
SELLER**

**EXCELLENT
DURABILITY**



**NARROW HAND TROWEL
WITH WOODEN HANDLE
BENMAN**

CODE	PACK
77 044	6

**BEST
SELLER**

**EXCELLENT
DURABILITY**



**HAND CULTIVATOR
3 TEETH WOODEN HANDLE
BENMAN**

CODE	PACK
77 045	6

**BEST
SELLER**

**EXCELLENT
DURABILITY**



**HAND RAKE 5 TEETH
WOODEN HANDLE
BENMAN**

CODE	PACK
77 046	6

**BEST
SELLER**

**EXCELLENT
DURABILITY**



**SPADE RAKE
3 TEETH
WOODEN HANDLE
BENMAN**

CODE	PACK
77 047	6



BEST SELLER



**HOE No1
BENMAN**

* Fits with
70 861 code

CODE	DIMENSION AxB (mm)	WEIGHT	PACK
77 249	160x150	1150gr	6



BEST SELLER



**HOE No2
BENMAN**

* Fits with
70 861 code

CODE	DIMENSION AxB (mm)	WEIGHT	PACK
77 268	200x150	900gr	6



BEST SELLER



**HOE No0
BENMAN**

* Fits with
70 861 code

CODE	DIMENSION AxB (mm)	WEIGHT	PACK
77 251	160x90x140	950gr	6



BEST SELLER



**HOE No1
BENMAN**

* Fits with
70 861 code

CODE	DIMENSION AxB (mm)	WEIGHT	PACK
77 252	180x110x165	1150gr	6



**SQUARE HOE No2,5
BENMAN**

* Fits with
70 861 code

CODE	DIMENSION AxB (mm)	WEIGHT	PACK
77 261	205x145x150	1300gr	6



**SQUARE HOE No2,5
BENMAN**

* Fits with
70 861 code

CODE	DIMENSION AxB (mm)	WEIGHT	PACK
77 262	200x170x175	1400gr	6



**BEST
SELLER**



**ROUND HOE No1
BENMAN**

* Fits with
70 861 code

CODE	DIMENSION AxB (mm)	WEIGHT	PACK
77 258	195x170	1270gr	6



**BEST
SELLER**



**ROUND HOE No2
BENMAN**

* Fits with
70 861 code

CODE	DIMENSION AxB (mm)	WEIGHT	PACK
77 259	200x180	1340gr	6



**TRIANGULAR HOE
WITH HAMMER HEAD
BENMAN**

* Fits with
70 861 code

CODE	DIMENSION AxB (mm)	WEIGHT	PACK
77 263	221x190	1200gr	6



**SQUARE HOE
WITH HAMMER HEAD BENMAN**

CODE	DIMENSION AxB (mm)	WEIGHT	PACK
77 264	175x210x200	1400gr	6



**NAPOLEON STYLE
HOE No0
BENMAN**

* Fits with
70 861 code

CODE	DIMENSION AxB (mm)	WEIGHT	PACK
77 257	235x135	900gr	6



**NAPOLEON STYLE
HOE No1
BENMAN**

* Fits with
70 861 code

CODE	DIMENSION AxB (mm)	WEIGHT	PACK
77 256	260x150	1025gr	6



**HOE WITH HOLE
BENMAN**

* Fits with
70 861 code

CODE	DIMENSION AxB (mm)	WEIGHT	PACK
77 250	190x165	800gr	6



**HOE
BENMAN**

* Fits with
34 181 & 35 208 code

CODE	DIMENSION AxB (mm)	WEIGHT	PACK
77 265	150x70	350gr	6

**BEST
SELLER**



**NARROW ROUND HOE
BENMAN**

* Fits with
70 861 code

CODE	DIMENSION AxB (mm)	WEIGHT	PACK
77 253	185x85	760gr	6



**NARROW SQUARE HOE
BENMAN**

* Fits with
70 861 code

CODE	DIMENSION AxB (mm)	WEIGHT	PACK
77 254	225x85	1160gr	6



**HOE-80
BENMAN**

* Fits with
70 861 code

CODE	DIMENSION AxB (mm)	WEIGHT	PACK
77 245	200x80	830gr	6



**HOE-85
BENMAN**

* Fits with
70 861 code

CODE	DIMENSION AxB (mm)	WEIGHT	PACK
77 246	210x85	1200gr	6



**BEST
SELLER**



HOE WITH TEETH * Fits with
BENMAN 34 181 & 35 208 code

CODE	DIMENSION AxB (mm)	WEIGHT	PACK
77 243	255x70	530gr	1



HOE WITH SHORT AXE * Fits with
BENMAN 70 861 code

CODE	DIMENSION AxB (mm)	WEIGHT	PACK
77 244	330x80	1300gr	1



HOE WITH LONG AXE * Fits with
BENMAN 70 861 code

CODE	DIMENSION AxB (mm)	WEIGHT	PACK
77 255	330x80	1250gr	6



WOOD SPLITTER
BENMAN

CODE	DIMENSION A (mm)	WEIGHT	PACK
77 269	230	2800gr	6





* Fits with
70 861 code



2 TEETH FORK CULTIVATOR 1 Kg
BENMAN

CODE	DIMENSION AxB	WEIGHT	PACK
77 266	120x220	1000gr	1



* Fits with
70 861 code



3 TEETH FORK CULTIVATOR 1 Kg
BENMAN

CODE	DIMENSION AxB	WEIGHT	PACK
77 267	221x145	1000gr	6

**BEST
SELLER**



FORGED RAKE 12 TEETH
BENMAN

CODE	SIZE	PACK
77 240	12 TEETH	1
77 241	14 TEETH	1
77 242	16 TEETH	1

**MUST
HAVE**



* Fits with
70 857 code and all
wooden handles
for shovels p. 170



GARDEN FORK 4 TEETH
BENMAN

CODE	SIZE	PACK
77 236	225x350mm	20



**SICKLE
FOR BUSHES**
BENMAN

CODE	PACK
77 248	1

**HEAVY
DUTY**



**LONG HEAVY
DUTY SICKLE**
BENMAN

CODE	PACK
77 247	1

**BEST
SELLER**



**AXE
BENMAN**

CODE	SIZE	PACK
77 232	600 gr	1
77 233	800 gr	1
77 234	1000 gr	1
77 235	1250 gr	1



**AXE
DIN 7294B
BENMAN**

CODE	WEIGHT	LENGTH A	PACK.
77 235	1250 g	700 mm	1
77 237	1600 g	795 mm	1



**SPLITTING AXE
WITH WOODEN HANDLE
DIN 7294B
BENMAN**

CODE	WEIGHT	LENGTH A	PACK.
77 270	2000 g	700 mm	1

HELVES
HIGH QUALITY HELVES
FOR ALL AGRICULTURAL TOOLS

**WOODEN
HANDLES
BENMAN**

**EXCELLENT
DURABILITY**



A' QUALITY
BEECH

WITHOUT VARNISH



**BEST
SELLER**



**CURVED WOODEN HANDLE
FOR SHOVEL BENMAN**

CODE	SIZE	PACK
70 858	120cm x 40mm	10

A' QUALITY
BEECH

WITHOUT VARNISH



**BEST
SELLER**



**DOUBLE CURVED
WOODEN HANDLE
FOR SHOVEL BENMAN**

CODE	SIZE	PACK
70 859	120cm x 40mm	10

A' QUALITY
BEECH

WITHOUT VARNISH



**BEST
SELLER**



**STRAIGHT WOODEN
HANDLE FOR SHOVEL BENMAN**

CODE	SIZE	TYPE	PACK
70 857	120cm x 40mm	-	10
70 860	140cm x 40mm	MUD	10

A' QUALITY
BEECH

WITHOUT VARNISH



**BEST
SELLER**



**EXTRA CURVED WOODEN
HANDLE FOR SHOVEL BENMAN**

CODE	SIZE	PACK
77 260	130cm x 41mm	10

A' QUALITY

BEECH

WITHOUT VARNISH



**BEST
SELLER**



**WOODEN HANDLE FOR
PICKAXE BENMAN**

CODE	SIZE	PACK
70 862	90cm x 45mm	10

A' QUALITY

BEECH

WITHOUT VARNISH



**BEST
SELLER**



**WOODEN HANDLE
FOR HOE BENMAN**

CODE	SIZE	PACK
70 861	120cm x 40mm	10

A' QUALITY

BEECH

WITHOUT VARNISH



**WOODEN HANDLE
FOR COTTON HOE BENMAN**

CODE	SIZE	PACK
35 209	110cm x 38mm	10

A' QUALITY

BEECH

WITHOUT VARNISH



**BEST
SELLER**



**WOODEN HANDLE FOR
HOE-PICKAXE BENMAN**

CODE	SIZE	PACK
70 863	110cm x 45mm	10

A+ QUALITY
BEECH

WITHOUT VARNISH



**BEST
SELLER**



**WOODEN HANDLE
FOR RAKE BENMAN**

CODE	SIZE	PACK
17 928	120cm x 28mm	10
70 864	140cm x 28mm	10

A+ QUALITY
BEECH

WITHOUT VARNISH



**BEST
SELLER**



**WOODEN HANDLE
FOR CULTIVATOR HOE BENMAN**

CODE	SIZE	PACK
34 181	70cm x 32mm	20
35 208	90cm x 32mm	20

A+ QUALITY
BEECH

WITHOUT VARNISH



TALABOT



**BEST
SELLER**



**WOODEN HANDLE
FOR AXE TALABOT BENMAN**

CODE	SIZE	PACK
70 314	600gr - 900mm	12
70 315	900gr - 900mm	12
70 316	1050gr - 900mm	12
70 334	1250gr - 900mm	12

A+ QUALITY
BEECH

WITHOUT VARNISH



**BEST
SELLER**



**WOODEN HANDLE
FOR ADZ BENMAN**

CODE	SIZE	PACK
34 917	39cm x 36mm	20

A+ QUALITY
BEECH

WITHOUT VARNISH



**BEST
SELLER**



**WOODEN HANDLE
FOR POINT PICK BENMAN**

CODE	SIZE	PACK
37 950	39cm x 28mm	12



MUST HAVE

PLASTIC HANDLE FOR ADZ BENMAN

CODE	SIZE	PACK
77 275	38cm	20



MUST HAVE

STRAIGHT PLASTIC HANDLE FOR SHOVEL BENMAN

CODE	SIZE	PACK
77 272	1,35 m	20



MUST HAVE

CURVED PLASTIC HANDLE FOR SHOVEL BENMAN

CODE	SIZE	PACK
77 271	1,35 m	20



MUST HAVE

STRAIGHT PLASTIC HANDLE FOR BROOM RAKE BENMAN

CODE	SIZE	PACK
77 273	1,25 m	20



STRAIGHT PLASTIC HANDLE FOR PICK AXE BENMAN

CODE	SIZE	SIZE
77 274	92cm	20



PLASTIC HANDLE FOR WOOD SPLITER BENMAN

CODE	SIZE	SIZE
74 241	91cm	20

PLASTIC HANDLES BENMAN

EXCELLENT DURABILITY

CONSTRUCTED BY MASIF FIBERGLASS

LIGHT & ROBUST CONSTRUCTION



**BEST
SELLER**

**EXCELLENT
DURABILITY**



**HIGH
CARBON
STEEL**

**ROUND SHOVEL
BENMAN**

CODE	SIZE	PACK
70 202	No 2	20
70 203	No 3	20

**EXCELLENT
DURABILITY**

**HIGH
CARBON
STEEL**



**SAND SHOVEL
BENMAN**

CODE	SIZE	PACK
70 204	No 2	12

**EXCELLENT
DURABILITY**

**HIGH
CARBON
STEEL**



**CURVED GROUND SHOVEL
BENMAN**

CODE	SIZE	PACK
70 205	No 3	12

**EXCELLENT
DURABILITY**

**HIGH
CARBON
STEEL**



**SWAN SHOVEL
BENMAN**

CODE	SIZE	PACK
70 207	No 3	12

**EXCELLENT
DURABILITY**

**HIGH
CARBON
STEEL**



**TYROLIAN TYPE SHOVEL
BENMAN**

CODE	SIZE	PACK
70 206	No 3	20

**BEST
SELLER**



**FOR 60M
1/2"
HOSE**

**HOSE REEL
FOR 60m HOSE
BENMAN**

CODE	PACK
77 177	1



**BEST
SELLER**



**FOR 40M
1/2"
HOSE**

**HOSE REEL
FOR 40m HOSE
BENMAN**

CODE	PACK
77 176	1



**WALL HOSE HANGER
BENMAN**

Easy assembly
Contains instructions manual

CODE	WEIGHT	PACK
74 987	715 g	1

**FOR 50M
1/2"
HOSE**

**SUPER
HEAVY
DUTY**





Simple Stitch



ATS Stitch

ATS is a unique technology, characterized by an exclusive helicoidal stitch reinforcing the hose, guaranteeing the absolute stability avoiding expansion, torsion, knots, folds under the pressure effect, always assuring regular water flow.

ATS Anti Torsion System

HOSE

PowerFlex
BENMAN

CODE	Ø	BAR	LENGTH	PACK
77 170	1/2"	40	15m	1
77 171	1/2"	40	25m	1
77 172	1/2"	40	50m	1
77 173	5/8"	40	15m	1
77 174	5/8"	40	25m	1
77 175	5/8"	40	50m	1

BEST SELLER



H2O Suitable for food

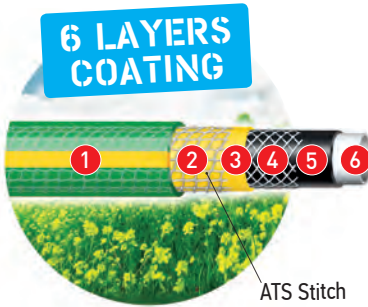

ATS Stitch



HOSE

GrecoFlex
BENMAN

CODE	Ø	BAR	LENGTH	PACK
77 160	1/2"	36	15m	1
77 161	1/2"	36	25m	1
77 162	1/2"	36	50m	1
77 163	5/8"	36	15m	1
77 164	5/8"	36	25m	1
77 165	5/8"	36	50m	1
77 166	3/4"	30	25m	1
77 167	3/4"	30	50m	1
77 168	1"	30	25m	1
77 169	1"	30	50m	1

BEST SELLER



H2O Suitable for food

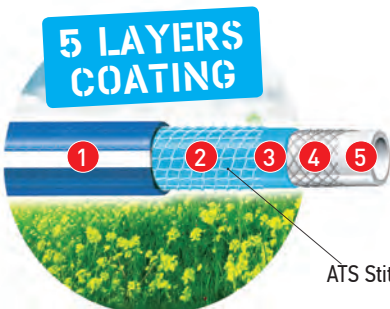

ATS Stitch





3 LAYERS COATING

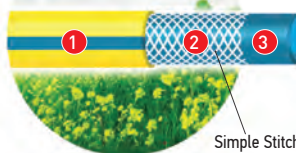

Simple Stitch



H2O Suitable for food

HOSE

Techno Flex

BENMAN

CODE	Ø	BAR	LENGTH	PACK
77 150	1/2"	30	15m	1
77 151	1/2"	30	25m	1
77 152	1/2"	30	50m	1
77 153	5/8"	30	15m	1
77 154	5/8"	30	25m	1
77 155	5/8"	30	50m	1
77 156	3/4"	24	25m	1
77 157	3/4"	24	50m	1
77 158	1"	18	25m	1
77 159	1"	18	50m	1



4 LAYERS COATING

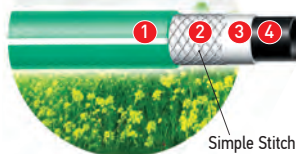

Simple Stitch

HOSE

Tetra Flex

BENMAN

CODE	Ø	BAR	LENGTH	PACK
77 140	1/2"	36	15m	1
77 141	1/2"	36	25m	1
77 142	1/2"	36	50m	1
77 143	5/8"	32	15m	1
77 144	5/8"	32	25m	1
77 145	5/8"	32	50m	1
77 146	3/4"	24	25m	1
77 147	3/4"	24	50m	1
77 148	1"	18	25m	1
77 149	1"	18	50m	1



3 LAYERS COATING



Simple Stitch

HOSE

Hobby Line

BENMAN

CODE	Ø	BAR	LENGTH	PACK
74 988	1/2"	36	15m	1
74 989	1/2"	36	25m	1
74 990	1/2"	36	50m	1
74 991	5/8"	27	15m	1
74 992	5/8"	27	25m	1
74 995	5/8"	27	50m	1



Brass



Brass connector



TOP
QUALITY

Metal

**ADJUSTABLE ERGO
METAL NOZZLE**
BENMAN

CODE	PACK
77 198	12



MUST TRY



Brass



Brass connector



TOP
QUALITY

Metal

**ADJUSTABLE ERGO
METAL NOZZLE**
BENMAN

CODE	PACK
77 199	12



ADJUSTABLE FRONT-PULL TRIGGER NOZZLE
BENMAN

CODE **PACK**
77 197 12



BEST SELLER



TOP QUALITY

SPRAY GUN
BENMAN

CODE **PACK**
77 030 12



BEST SELLER



TOP QUALITY

SPRAY GUN
BENMAN

CODE **PACK**
77 029 12



TOP QUALITY

**BEST
SELLER**

**16 SPRAY
NOZZLES**

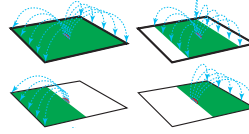

Coverage Area
312m²

**OSCILLATING
SPRINKLER WITH
16 SPRAY NOZZLES**

BENMAN

CODE	PACK
77 194	10



**TOP
QUALITY**



**18 SPRAY
NOZZLES
BRASS**

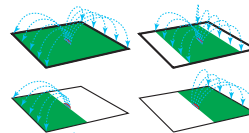

Coverage Area
334m²

**OSCILLATING
SPRINKLER
WITH 18 SPRAY
METALLIC NOZZLES**

BENMAN

CODE	PACK
77 195	10



**TOP
QUALITY**



**18 ADJUSTABLE
SPRAY NOZZLES**

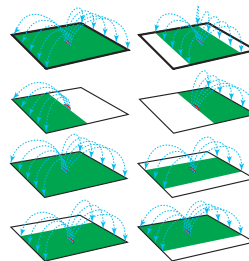

Coverage Area
375m²

**OSCILLATING
SPRINKLER WITH
18 SPRAY NOZZLES**

BENMAN

CODE	PACK
77 196	8



**TOP
QUALITY**

Metal



**BEST
SELLER**

**REVOLVING
SPRINKLER
WITH 3-ARMS
BENMAN**

CODE	PACK
77 190	24



Diameter
Coverage
12m



3 NOZZLES



**TOP
QUALITY**

**BEST
SELLER**

**8-PATTERN
TURRET SPRINKLER
BENMAN**

CODE	PACK
77 187	12



Diameter
Coverage
12m



8 SPRAYING PATTERNS



**TOP
QUALITY**

**9-PATTERN TURRET
METAL SPRINKLE
BENMAN**

CODE	PACK
77 188	8



Diameter
Coverage
12m



9 SPRAYING PATTERNS



Metal

**TOP
QUALITY**

**TOP
QUALITY**



Diameter
Coverage
27m



**2 STAGE GEAR SPRINKLER
WITH METAL SPIKE
BENMAN**

CODE	PACK
77 192	-24

**BEST
SELLER**

Metal

**TOP
QUALITY**

VIBRATIONAL



Diameter
Coverage
30m

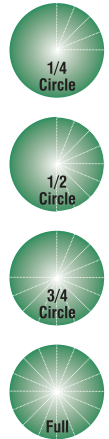

**BRASS IMPULSE
SPRINKLER
BENMAN**

CODE	PACK
77 191	-18

Metal



**TOP
QUALITY**

**4 SPRAYING
PATTERNS**

Diameter
Coverage
27m

**4-PATTERN
GEAR DRIVE
SPRINKLER
BENMAN**

CODE	PACK
77 193	-8

**BEST
SELLER**

**TOP
QUALITY**



**2 WAY
SHUT OFF VALVE
BENMAN**

CODE	PACK
77 200	-48

**BEST
SELLER**



Diameter
Coverage
10m

**TOP
QUALITY**



**ROTATING SPRINKLER
WITH 2 ARMS
BENMAN**

CODE	PACK
77 189	-24

**BEST
SELLER**

**Aqua
Start 2**



**WATER TIMER
BENMAN**

CODE	BATTERY	PACK
77 018	2xAA	1



**CONNECTOR
BENMAN**

CODE	PACK
70 335	1



**4 WAY
TAP ADAPTER 3/4" + 1"
BENMAN**

CODE	PACK
77 178	-48



**2 MATERIAL
TAP CONNECTOR 1/2"-5/8"
BENMAN**

CODE	PACK
77 025	30



**BEST
SELLER**

**2 MATERIAL
TAP ADAPTOR 3/4"
BENMAN**

CODE	PACK
77 026	20



**BEST
SELLER**

**2 MATERIAL
SPRAY NOZZLE
BENMAN**

CODE	PACK
77 027	15



**BEST
SELLER**

**2 MATERIAL
HOSE CONNECTOR 1/2"-5/8"
BENMAN**

CODE	PACK
77 023	30



**BEST
SELLER**

**2 MATERIAL
HOSE CONNECTOR 3/4"
BENMAN**

CODE	PACK
77 024	15



**BEST
SELLER**

**2 MATERIAL
3 WAY CONNECTOR
BENMAN**

CODE	PACK
77 028	10



**2 MATERIAL
TAP ADAPTOR 3/4"
BENMAN**

CODE	PACK
77 020	50



**BEST
SELLER**

**2 MATERIAL
TAP ADAPTOR 3/4"-1/2"
BENMAN**

CODE	PACK
77 021	40



**BEST
SELLER**

**2 MATERIAL
TAP ADAPTOR 1"
BENMAN**

CODE	PACK
77 022	30



**REVERSE THREAD
CONNECTOR 3/4"
BENMAN**

CODE	PACK
77 031	10



BRASS QUICK CONNECTOR 1/2"-5/8"

BENMAN

CODE	PACK
77 035	12

MUST TRY



QUALITY WARRANTY

BRASS QUICK CONNECTOR 3/4"

BENMAN

CODE	PACK
77 036	12



QUALITY WARRANTY

ADJUSTABLE NOSE NOZZLE

BENMAN

CODE	PACK
77 040	12

MUST TRY



QUALITY WARRANTY

BRASS HOSE CONNECTOR 1/2"-5/8"

BENMAN

CODE	PACK
77 037	12

MUST TRY



QUALITY WARRANTY

BRASS HOSE CONNECTOR 3/4"

BENMAN

CODE	PACK
77 038	12



QUALITY WARRANTY

BRASS 3 WAY CONNECTOR

BENMAN

CODE	PACK
77 039	12



QUALITY WARRANTY

BRASS TAP ADAPTOR 3/4"-1/2"

BENMAN

CODE	PACK
77 033	12

MUST TRY



QUALITY WARRANTY

BRASS TAP ADAPTOR 1"

BENMAN

CODE	PACK
77 032	12



QUALITY WARRANTY

BRASS 2 WAY CONNECTOR

BENMAN

CODE	PACK
77 034	12



QUALITY WARRANTY

**BEST
SELLER**



**HAND VAPORIZER
BENMAN**

CODE	SIZE	PACK
77 126	0,75 lt	15

**BEST
SELLER**



**HAND VAPORIZER
BENMAN**

CODE	SIZE	PACK
77 127	1 lt	15

**BEST
SELLER**



**PRESSURE SPRAYER
BENMAN**

CODE	SIZE	PACK
77 128	2 lt	20

SPARE PARTS

**SPARES SET
BENMAN**

CODE	PACK
77 133	1

SPARE PARTS

**SPARES SET
FOR SPRAYER 77185-77186
BENMAN**

CODE	PACK
77 937	6

**BEST
SELLER**



**PRESSURE
SPRAYER
BENMAN**

CODE	SIZE	PACK
77 129	6 lt	2
77 130	8 lt	2

SPARE PARTS



SPARE LANCE 65cm FOR 6lt, 8lt **SPARE PARTS SET FOR 6lt, 8lt**

CODE	PACK.
77 136	1

CODE	PACK.
77 134	1



**SPRAYER TRIGGER,
FOR 6lt, 8lt, 12lt, 20lt**

CODE	PACK.
74 994	1



SPRAYER HOSE

CODE	PACK.
77 940	6

**BEST
SELLER**



**BACKPACK SPRAYER
BENMAN**

CODE	SIZE	PACK
77 131	12 lt	1
77 132	20 lt	1

SPARE PARTS



SPARE LANCE 80cm

CODE	PACK
77 137	1



**SPARE PARTS
SET**

CODE	PACK
77 135	6



**SPRAYER TRIGGER,
FOR 6lt, 8lt, 12lt, 20lt**

CODE	PACK
74 994	1



SPRAYER HOSE

CODE	PACK
77 138	1



TRASH CART
BENMAN

CODE	PACK
74 993	1

Smart design for easy use
The packaging contains assembly instructions
For 100lt trash bag

QUALITY
WARRANTY

SMART
DESIGN
FOR EASY USE





GARDEN
TOOLS

SHELF DIVISIBLE

CODE	AxB	DESCRIPTION
36 060	99,5m x 41m	SHELF
36 061		PLATE



GARDEN HOSES

Your Best Choice!

BENMAN[®]

- ✓ Top Quality
- ✓ Wide Range
- ✓ Very Low prices!



BENMAN®

PROFESSIONAL TOOLS



BENMAN[®]

PROFESSIONAL TOOLS

Member of **FFGROUP | TOOL INDUSTRIES**

Hanauer Landstrasse 126-128, 60314 Frankfurt, Germany

Tel.: +49 69 50 95 75 732

Email: info@benman-tools.com

www.benman-tools.com

